The Canadian Jewish Review

The Canadian English-Jewish Weekly

VOL. XXVI — MONTREAL, MAY 26, 1944 — No. 24

MAY 29 1944

Labor Zionist Leaders Abroad Fight White Paper, Palestine Partition

Moshe Sherlok gave the principal address at the general conference of the British Poale Zion, which was held at the Caxton Hall, Westminster. The conference was attended by a large number of delegates.

Speaking of the need for a political offensive, Mr. Sherlok said they must state to-day what they wanted, because others were stating it quite clearly. The goal, he stressed, could not be other than the whole of Palestine. "Any attempt to dismember Palestine," he declared, "must wreck its development." The goal could be only one — the award of Palestine to the Jewish people and free entry for the Jewish people to achieve statehood in Palestine. This must become the rallying-point for the unity of their nationhood, for Zionist unity, and for wider Jewish unity. This must become their immediate programme.

It did not merely mean the complete annihilation of the White Paper; it meant an entirely new approach in regard to Palestine and was diametrically opposed to that of 1939.

The aim to succeed, added Mr. Sherlok, according to the London Jewish Chronicle, that their question had been reopened, that they were away from the freezing point which they had reached in 1939 and the White Paper was not established — established, that is, as far as anything political could be established.

Their main contact remained with Great Britain. But they had, and should develop, their free and independent contact with all the factors which operated in the international arena. They must have their contacts with America; they must try to develop contacts with the U.S.S.R.; and they must maintain and develop their contacts with the Arab world. "I believe," said Mr. Sherlok, "that we are active in all these directions."

But just as their chief quarrel to-day was with Great Britain on account of its present Palestinian policy, as their hope was that it was with Great Britain that they would come to a fundamental understanding. The Jewish State was a dire need of the survivors of the European massacre. But it was not only that, and it was not by that alone that the idea of the Jewish State stood or fell. The Jewish State was an historic necessity for the Jewish people, wherever it was and however it had fared as a result of the present war.

It was this truth that they must hammer at the heart of Jews. There must be an all-out effort for total Zionism.

What was going on in Palestine to-day, he said, was a humiliation. It was humiliating that the Yishuv should be politically at the mercy of lunatics at large.

A campaign for funds to finance activities for rescuing Jews from Nazi persecution has opened in Montreal, with Mr. Samuel Bronfman as honorary chairman and Mr. Lazarus Phillips as honorary treasurer.

DINNER WILL HONOR EINSTEIN

The American Fund for Palestinian Institutions, as a climax of its campaign to raise $100,000, will give a dinner in honor of Prof. Albert Einstein, chairman of its advisory board, June 5, at the Waldorf-Astoria Hotel, it was announced by Julius Loeb, chairman of the fund's New York Council.

Mr. Loeb said that this would be the first public function of the fund in New York since its inception two years ago. The fifty-two institutions that the fund supports are educational, cultural and welfare agencies, serving civilians and military throughout alike.

Speakers at the dinner will include Harold L. Ickes, Secretary of the Interior; Jan Masaryk, Czechoslovak Minister of Foreign Affairs and Dr. Frank Aydelotte, head of the Institute for Advanced Study, at Princeton, N.J. Councilman Stanley M. Isaacs will preside.

CABLE APPEAL TO STALIN TO SAVE JEWS IN HUNGARY

An appeal was cabled to Premier Josef Stalin by the Emergency Committee to Save the Jewish People in Europe urging the Soviet government to take steps to rescue Jews trapped in Hungary.

The request pointed out that the Red Army is poised at the gateway to Hungary and can "induce the Hungarian puppet government to listen to your warning and to desist from executing its diabolical intentions."

In the cable it was suggested that there are now in Hungary about 50,000 Jewish refugees from the western Ukraine who might be exchanged for Hungarian prisoners of war now held by Russia, with guarantees by each nation that the exchanged prisoners will not be used in combat units.

New Group Which Set Up "Hebrew Embassy" In Washington Is Denounced By Alarmed Zionists

In an unfurnished thirty-room mansion in Washington, D.C., on Massachusetts Avenue's "Embassy Row," a "Hebrew Committee for National Liberation" set up what it called an "unofficial embassy" for a proposed "really independent Hebrew Nation in Palestine," on May 13 and announced plans for making a "co-belligerent status" with the United Nations in fighting the Axis powers.

Peter H. Bergson, head of the new liberation committee, conducted a conference for a group of about twenty newspaper and radio correspondents, and said that the mansion had been bought for $82,-000 and that he expected the "unofficial embassy" and its activities to be financed by sympathetic Americans, largely through the sale of 10-year bonds of the proposed independent Hebrew Nation. He expected a $1,000,000 fund to result, he said.

Others besides Mr. Bergson listed by the Committee of Liberation as its present members were Ariam Ben-Ehieser, Theodore Bikerman, Prof. Pinhas Dolevgas, Capt. Jeremiah Halpern, Eri Jabotinsky, the son of the late Vladimir Jabotinsky, Revisionist Zionist leader, and Samuel Merlin.

Mr. Bergson, who was born in Lithuania and is the son of Rabbi Isaac Kook, who became a Palestine asset, said the committee will postpone until the end of the war any controversy over the British white paper and "will co-operate and assist Great Britain as the mandatory power." Its present aim will be rescuing Jews from unoccupied Europe, he said.

Mr. Bergson, who is thirty-four years old, has been devoting himself to the task of rescuing the Jews for many months as one of the chairmen of the Emergency Committee to Save the Jewish People of Europe, which is still in existence and will occupy space in the new "embassy" headquarters. The personnel of the two committees is approximately the same. Mr. Bergson has also been affiliated with the American Friends of Jewish Palestine and the Committee for a Jewish Army of Stateless and Palestinian Jews.

The committee did not expect, Mr. Bergson said, that any naturalized Jews in any of the United Nations would seek to declare their affiliations with the proposed Hebrew Nation.

"This is the rebirth of the Hebrew Nation right here in this room," he said. "Practically per cent of the Jews in occupied Europe, if asked by democratic countries, would say that they want to be recognized [illegible] proposed Hebrew Nation. [illegible] Jews in Palestine [illegible]

(Continued on Page Eleven)

Palestine Terrorists Include Women

Eight men wearing khaki uniforms and speaking Hebrew are officially reported to have penetrated around midnight on May 18 into the Palestine wireless transmitting station at Ramallah, a small town about eight miles to the north of Jerusalem, and holding it as prisoners in spite of the presence of a British police post there.

The official report indicates that this was yet another political crime in a series of such acts since the beginning of this year by the notorious extremist group calling itself the Irgun Zeva Leumi, or national military organization.

There is no reason to suppose that the attempt was not carried out by this lawless group. Their latest exploit shows evidence of careful preparations. They stole three trucks after gagging and tying up the drivers somewhere in the coastal area and then proceeded to northern Judean mountains, where the Ramallah station, serving the Jerusalem broadcasting station, is perched 3,300 feet above sea level.

When police reinforcements arrived after the raiders withdrew they found the road covered with land mines so as to slow down pursuit. Alarms were flashed along the highways radiating from Jerusalem, and near the coastal area the police ambushed a lorry, but after a gun duel the occupants scattered in the darkness.

Two other trucks came along and another battle ensued, but the occupants of these also managed to elude the police patrols. Casualties comprised two Palestinian constables, who were seriously wounded when resisting forcible entry into the wireless station.

Slovak Jews Deported Or Enslaved

An open admission that the vast majority of the Jews of Slovakia have been wiped out, while those remaining have been forced to do slave labour for the Axis war effort, was made by Anton Vasek in the course of a review, in the Berliner Borsen Zeitung, of the Jewish question in Slovakia.

"The Jews who are then employed in economic life are to be found in the technical branches, more particularly building, as experts and workers, and also among doctors, dentists, and veterinary surgeons. The majority, however, are engaged in business, industry, banking, and agriculture.

"In the autumn of 1941 we started preparatory work on establishing Jewish camps. Nowaky, Sered, and Vyhnie already have such camps, the building of which had progressed to such an extent that by March, 1942, production was able to begin. Indeed, production had already begun while the deportations were still in progress, although on a restricted scale, as the camps were used as rallying points for Jews who were about to be deported.

"From September, 1942, these camps became a valuable part of the Slovak economic system. The camps are controlled by the Presidium of the Ministry of the Interior.

"There are also labour centres whose inmates regulate the rivers and build roads and dykes. On March 1, the camps contained 2,-211 inmates, while the number of centres was 66.

"The camps are used chiefly for producing commodities ordered by state offices and public institutions, which could not be ordered from private firms because of unsatisfactory prices and delays in

(Continued on Page Eight)

Anxiety Felt For Jews Of Hungary

Developments in Hungary have aroused grave anxiety. There have been signs that the troops of the atrocities perpetrated there against Jews will be faster than in Poland.

Swift action by the Allies could save up to 1,500,000 Jews in Hungary and Rumania, in the opinion of Isaac Grunbaum, chairman of the United Rescue Committee for European Jews, expressed in Jerusalem.

If practical measures are not taken, however, it is felt that the same process of extermination as occurred in Poland will befall the Jews of these two countries. A memorandum on conditions there and suggestions for remedial work recently sent to the United States War Refugee Board, said Mr. Grunbaum, who from 1926-35 was a Polish Deputy.

Mr. Grunbaum declared that Jewish communities outside Palestine apparently did not realize the

(Continued on Page Eight)

Says Palestine Key To Rescue

Rehabilitated refugees who have "gone through the fire and who know the value of freedom" were called the "people of the future" by I. A. Hirschmann, special representative of the War Refugee Board who spoke at the annual luncheon of the Palestine Lighthouse in the Plaza Hotel, in New York.

Recently returned from a trip to Turkey and Palestine, Mr. Hirschmann said that he could not have accomplished his job of helping to "bring helpless people from a world of horror into safety" without help from Palestine. That land, he added, represents the "only beckoning open door" to hundreds of thousands of refugees.

Plans for a new [illegible] to shelter and rehabilitate

(Continued on Page Eight)

We Specialize in
HARDWOODS FOR INDUSTRIAL PURPOSES
also
"PERFECTION" Brand HARDWOOD FLOORS
Enhance the appearance with "Perfection" Brand Hardwood Floors and give more value to a dwelling. They cost no more than an ordinary floor.
EAGLE LUMBER CO., LTD.
[illegible] St. Urbain St.

Victoriaville Furniture, Limited
Victoriaville, P. Q.
Manufacturers of
MEDIUM PRICED
VENEERED FURNITURE

Whatever form your entertainment may take, whether it's a bridge, club meeting, party or tea, you can always rely on Peppold's to supply you with refreshments that will please every taste.
PEPPOLD'S Ltd., 882A St. Catherine W. LA. 6111

PAY NO MORE!
KIK NOW 9¢ A BOTTLE
9¢ ALL TAXES INCLUDED

ORT TRAINING SCHOOL OF MONTREAL
277 Craig Street, West
Vocational guidance and vocational training, and adjustment to modern labour conditions are the needs today.
General Machine Shop Work
And Carpentry
Course in applied mechanical drawing; bench work and bench fitting; machine work: lathes, drills, shapers, grinders; carpentry; woodwork; pattern-making, cabinet making.
Four hours daily — no tuition fee — no allowances.
Boys and girls over 15 — no age limit. Courses of four, six, and eight months now open for students.
ORT TRAINING SCHOOL OF MONTREAL
277 Craig Street, West — LA. 4972

MILK
CALL FR. 3121
60 tablets 30¢
A FULL MONTH'S SUPPLY

FOR OVER 50 YEARS
'blue seal'
FROM YOUR COAL MERCHANT

Cecil's Flower Shoppe
LA. 5840 1401 PEEL STREET

A Trustworthy
BAILEY'S DRUG STORE
ATLANTIC 1181

ENJOY
REAL SMOKE
SATISFACTION
SIMON'S
HAVANA CIGARS

EL MOROCCO
ALWAYS A FIRST CLASS SHOW
3 SHOWS NIGHTLY

Personal service and cooking an epicure would enjoy
CHEZ ERNEST
1500 Drummond Street
For Reservations, Telephone: MA. 0913-0770

Chungking Restaurant
Special Full Course Meals
Where you get the real taste of the Orient
97 Lagauchetiere St. West MA. 9894

LAUNDRY
ESTABLISHED 1912
256 Greene Avenue
WE. 4129
"YOUR FIRST BUNDLE WILL MAKE YOU A LIFETIME CUSTOMER"

For Fine Family Footwear

OPEN ALL YEAR ROUND
Laings Inn

MAKE YOUR Reservations

MONTEITH INN

Showers for the Bride! Attractively arranged!
SILBRO'S IRISH LINENS
189 St. Catherine St. West, Montreal
Established 1892

Social Notes—Montreal

L.A.C. Sydney Shenkin, of Trenton, Ontario, spent a furlough with his parents, Mr. and Mrs. H. Shenkin, Van Horne Avenue.

Mrs. David Gillick and daughter, Linda, of Jonquiere, Que., are spending the summer with the former's parents, Mr. and Mrs. J. Greenberg, Hutchison Street.

Mrs. A. P. Cohen, of Vancouver, B.C., is visiting her parents, Mr. and Mrs. H. Dimsdale, 819 Stuart Avenue, for a few months.

Mr. and Mrs. A. Abramovitch and son, Charles, of Toronto, are visiting their parents, Mr. and Mrs. M. Wagner, 6688 Waverley Street; and Mr. and Mrs. J. Abramovitch, St. Joseph Boulevard East.

Mrs. M. Breiland of Kirkland Lake, Ontario, is visiting Mrs. H. Clemens, Stuart Avenue.

Miss Gertrude Lerner, of Boston, was the guest of her brother-in-law and sister, Mr. and Mrs. J. Fisher, Maplewood Avenue.

Mr. and Mrs. M. Glick, of Revere, Mass., are in town for the Shabuoth holidays, visiting the latter's parents, Mr. and Mrs. Bamlin Hershowitch, McEachran Avenue.

Mrs. S. Ragman (formerly Miss Millicent Fass), Hutchison Street, and her new-born daughter, Harriet Beryl, are spending a month with her parents, Mr. and Mrs. M. Fass, Ditrocher Avenue.

Mr. and Mrs. Marlon Webb, formerly of Querbes Avenue, have taken up residence at 4592 Park Avenue.

Master Lazarovits, son of Mrs. J. Jackson, St. Urbain Street, is back from Montebello, where he was with the McGill Survey School of Engineering, and has left for Princeton, Illinois, Camp, with the

Mr. and Mrs. L. Rivin, Stuart Avenue, were at Lenhaven's Lakewood Lodge, St. Donat.

Mrs. Harry Greenberg, of Boston, Mass., formerly Miss Mildred Gottlieb, of Montreal, was the guest of late week—Mrs. M. Goodside, Sherbrooke Street West.

Mrs. H. Hart, Olivier Avenue, is visiting her sister, Mrs. Hebron Sommer, at Woodmere, Long Island, and also her sister, Mrs. Edwin G. Strauss, in New York.

Mrs. Arthur Minsky, of Lincoln, Nebraska, is visiting her parents, Mr. and Mrs. H. Z. Fels, Victoria Avenue.

Mr. and Mrs. Leon Brownstein and family, formerly of Kent Avenue, have taken up residence on Grosvenor Avenue.

Miss Minda Brenman, who is attending Smith College, in Boston, Mass., spent a few days with her parents, Mr. and Mrs. Samuel Brenman, Belvedere Road.

Miss Ruth Churchill, of Winnipeg, Man., who is spending a few days in Ste. Agathe, will visit Mr.

and Mrs. J. Schwartz, Lansdowne Avenue, on her return to the city.

Mrs. G. Faber and family, of Toronto, are visiting her parents, Mr. and Mrs. J. Kaufman, Belmont Avenue.

Mrs. J. A. Perlman, Claremont Avenue, has returned from Ivry.

Mrs. A. Appleby, Elm Avenue, has returned from Syracuse, N.Y., where she visited her brother-in-law and sister, Mr. and Mrs. A. Kelvin.

Mrs. Max Hofman and daughter, Lennie Erma, of Hartford, Conn., are visiting the former's parents, Mr. and Mrs. A. Keyfitz, Addington Avenue.

Mrs. Jack Taylor, Fulton Avenue, visited her parents, Mr. and Mrs. J. Brill, of Toronto.

Mrs. George Rath, Docaris Boulevard, has gone to Ste. Agathe for a few weeks.

Mrs. B. Goldiner and Mrs. Max Hermann, of Toronto, were the guests of Mrs. and Mrs. E. M. Marlens, Grand Boulevard.

Miss Lena Datsberg, of Toronto, who is spending a few days in Ste. Agathe, will visit Mr. and Mrs. D. J. Elkin, Cote St. Luc Road, on her return here.

Mr. and Mrs. Charles Shuna, Lacombe Avenue, are spending a few days at their cottage at Arden, Ontario.

Mr. and Mrs. Harvey Golden, Vendome Avenue, have returned from New York.

Mrs. Harry B. Warren, who is living with her mother, Mrs. D. Bloomfield, Queen Mary Road, visited her husband, Lieutenant Harry B. Warren, and her sister, Mrs. Raphael Paul, in North Carolina.

Mrs. Sylvia Lall, and little daughter, Barbara, of Albany, N.Y., are visiting her father, D. H. Shapiro, Addington Avenue.

Mr. and Mrs. S. Teichman, Fulton Avenue, were at Lakewood Lodge, St. Donat, Quebec.

Mrs. Lee Livingstone, Docaris Boulevard, has returned from New York, where she visited her mother, Mrs. A. Lipsitz.

Mrs. R. Singman, Addington Avenue, returned after spending several months in Hartford, Conn., where she was the guest of her brother-in-law and sister, Mr. and Mrs. Max Hollman.

Hostesses for Miss Cecile Shuna, a June bride-elect, for the past week, were: Mrs. A. Levine, at luncheon at Reine's; Mrs. M. Shuna, Northmount Avenue, dinner; Mrs. Rose Medine, Sherbrooke Street West, luncheon; and Mrs. L. M. Hodgson, at luncheon.

• MONTREAL MEETINGS •

• Those who took Dime Books from Mrs. P. Rivenstein in aid of the Hospital of Hope at Shaarei Zion Synagogue last May are asked to return them immediately and to phone Mrs. Rivenstein at HA. 2227.

• On June 13, Beth Zion Temple Congregation, in Johnstown, Pa., of which Rabbi Hyman Grinfeld, Pennsylvania, formerly of Montreal, is leader, will celebrate their fiftieth anniversary. Rabbi Stephen S. Wise, of New York will speak. A letter of good wishes was received from President Franklin D. Roosevelt. Rabbi Perelmuter, who is the son of Mr. and Mrs. Perelmuter, 2207 Maplewood Avenue; and son-in-law of Michael Goodman, Darlington Avenue, and Mrs. Perelmuter and son, Myer Isaac, will come to Montreal to spend some time visiting their parents.

News for this column is accepted with the understanding that it is not to appear in daily newspapers before Friday of the same week. News that do appear in daily papers before the Review goes to press will be omitted.

• BARON BYNG Home and School Association meeting, Mrs. S. Lavine presiding, saw a play directed by Rhoda Newman, an eleventh year student. A. Rudy reported on a tentative project to provide a community centre in the school for children who remain in the city during the summer. Miss Mavis Smith and F. A. C. Clark, members of the teaching staff, entertained the concert and close of the term. School English class

• MOUNT SINAI Sanatorium Ladies' Auxiliary annual meeting, in the Mount Royal Hotel, heard the president, Mrs. L. D. Cranight, report that 3655 articles were sent to the Sanatorium; one overhead table, and $140 were donated; $200.25 was raised, through the efforts of Mrs. A. B. Jaffay, to buy linen. This year the Auxiliary will build preventorium bungalows. Each will house eight men. The first bungalow will be known as the Hyman M. Kaplan Memorial Building, Dr. D. L. Mendel, of Montreal, will be the attending doctor. Donations received for this project entitled to $12,500.00. Junior Auxiliary leader is Mrs. M. Hirsh. Treasurer is Mrs. A. Nulmer; publicity, Mrs. G. Kottler.

• BNAI BRITH GIRLS Mount Royal Chapter Number 21 will hold its closing dinner on Thursday, June 1, at 7.30 p.m., at La Petite Chaumiere, 3648 Cote des Neiges Road. Reservations with Miss Nettie Stoll, Cr. 6788. Miss Leah Milhouse is president.

• Dr. Walter J. Fischel, since 1939 a member of the Faculty of the Hebrew University in Jerusalem, lecturer in Oriental history, author and world traveller, Fellow of the Royal Asiatic Society of Great Britain, has completed a lecture tour across Canada on behalf of the University, having addressed Jewish and non-Jewish audiences on such themes as "South-Arab Relations"; "The Awakening Of The Middle East"; "Jerusalem, Symbol, Tribune"; "Contribution Of The Hebrew University To The War Effort"; "Diaspora Jews In Unknown Lands."

• Dr. Alec Steinberg addressed the Urology Section of the Canadian Medical Association annual convention in Toronto.

• A tea given by Mrs. S. Cheifetz, Maplewood Avenue, for Miss Lillian Baker, a bride-elect, $30 was collected for Red Cross.

• JUNIOR HADASSAH GIRLS met at the home of Miss Molly Wolofsky, 3700 de Bullion Street. Present were: Elaine Dale Black, Gloria Bolnow, Natalie Goldsmith, Claire Greenberg, Ida Rothenberg, Evelyn Greenberg, Rosalie Silverstein, Judy Jaskey, Betty Weinstein, Ida Wolofsky. A game

Friday, June 2, at 8.30 p.m.: Sybil Goldberg, Naomi Rosen, Thelma Montague, Joyce Posner, Pearl Mintzberg, Mildred Littner, Lila Weinberg.

• TEMPLE EMANU-EL Dr. Harry J. Stern, Rabbi: Services, Friday, May 26, at 8.15. Greek preacher, Rabbi Maurice Eisenbrath (Executive Director, Union of American Hebrew Congregations). Shabuoth and Confirmation Service, Sunday, May 28, at 9:45 a.m. Program: Opening Prayer, Sylvia Singer; Flower Offering, Joan Gould; Declaration of Torah, Cyril Lavis; Reading of Torah, Arlene Hallinger; Junior Sermon, Stanley Shefler, Naomi Bally Grover, Sylvia Singer; Hallevah, Louis Segal, also Our Confirmation; Commandments, Mitchell Garfinkle, Eric Miller; The Synagogue, Cyril Lavis; Peace Universal, Justine Solomon; The Lighting of the Menorah, Beatrice Gallat; The Heroes Of The Warsaw Ghetto, Stanley Shefler; Prayer For The Jewish Marines, Eric Miller; Palestine And World Peace, Naomi Bally Grover; Tribute To Shaarei Zion Sons And Daughters In The Armed Forces, Ralph Mandel; In Behalf of Parents, Mrs. George Hallinger; Confirmant's Reply, Arlene Hallinger; A Word To The Confirmants, Chi Rabbi; Presentation of Certificates and Tallesim, Louis Wolfe (President of Temple); closing prayer, Gloria Singer. In the procession will be: Mitchell Black, Barry Davis, Alexander Shuman, Peter Lavis, George Hallinger, Norman Grover, and Seven girls, Betty Jane Gamser, Betty Bell, Stephanie Stern, Miriam Cooper, Cynthia Kaplan, Audrey Taylor, and Sharon Posner.

• FEDERATION of Canadian Jews of Canada, Women's Division, met at the Beth David Congregation Community Hall with Mrs. J. Jackson presiding. Mrs. W. Berish donated the raffle which brought in $30, and was won by Mrs. E. Rabkick. Hostesses were Mesdames M. Spivack, G. Rabinovitch, T. Hershowitch, I. Jackson. The raffle of a knitted dress, donated by Mrs. Hattie Schwartz, was drawn by Mrs. H. Belkaon, Number 1713 winning it. The following donated $5 each: Mrs. S. Abramovitch, Mrs. B. Trenger, Miss Gertie Rabkick, and Mesdames L. H. Rabkick, M. K. Rifkick, S. Rabinovitch, M. Miller, W. Berish, M. Wechsler, G. Segal, Simon Montefiore, president, and J. Jackson, secretary.

• WOMEN ZION THEOLOGICAL Ladies Auxiliary board met at the home of Mrs. G. Goldstein, 700 Prince Arthur Street. Mrs. M. Hirsh presided. Others present were: Mesdames H. Lazan, S. Levine, D. Lazarovitch, L. Shapiro, I. Davies, J. Gershky, B. Gelsh, K. Bekker, F. Simpson, M. Rosen, A. Karpman, M. Friedman, H. Turner, B. Cohen, M. Hirsh, A. Tenenbaum. Skits directed by the latter two with by Mrs. S. Levine. Mrs. B. Cohen sang, Mrs. A. Gill read a poem for members, written by Mrs. H. Hirsh. At a meeting, Mrs. M. Hirsh donated a skit, won by Mrs. A. Gill.

FOR YOUR HOME
Distinctive Creations in Furniture
A. REYBURN

STELLA ADAM MODES
L. Goldberg
Loew's Restaurant
VICTORIA THEATRE
ALWAYS A GOOD PROGRAMME OF CHOICE PHOTOPLAYS
GAIETY THEATRE
ALWAYS A GOOD PROGRAMME OF CHOICE PHOTOPLAYS

Art Français

LAMOVAR
For Fine Food

LOUIS LE BRIZE

Marvis BAKERY INC.
A LARGE VARIETY OF FINE BAKERY PRODUCTS
6464 ST. LAWRENCE BLVD.

LEWINSON'S
Lakewood Lodge
Lac Ouareau St. Donat, Que.
• FISHING SEASON NOW AT HEIGHT
• REDUCED RATES FOR MAY & JUNE
• SAME FINE FOOD & ACCOMMODATION
FOR INFORMATION CALL: DE. 4366 OR BE. 3977

In Quebec City . . . We Recommend
ST. ROCH HOTEL
... 19 ... Quebec ...

Social Notes—Montreal

Gerald B. Miller, son of Mr. and Mrs. Louis Miller, of Lachine, was called to the Reading of the Law, at Beth Israel Synagogue, in Lachine. Those who participated in the ceremony were: Mrs. Rose Lazarus, his grandmother; Mrs. B. Freedman, his aunt; Mr. and Mrs. Louis Miller, Mr. and Mrs. S. Miller, Mr. and Mrs. T. Miller, Mr. and Mrs. David Silver, Mr. and Samuel Yaphe, Mr. and Mrs. Harry Freedman, Mr. and Mrs. Harry Miller, Mr. and Mrs. H. Shrogle, Mr. and Mrs. J. Dikofsky, Mr. and Mrs. M. Shrogle, and Mr. and Mrs. J. Cohen. A reception was held at the Restaurant, for over one hundred and fifty guests among them Mr. and Mrs. Harry Miller, of Brooklyn, N.Y.

Mrs. B. Nemitz, Van Horne Avenue, entertained at tea at Eaton's Silver Room, in honor of Miss Pearl Gershinsky, a bride-elect of June fourth. The table was centred with yellow roses, tulips, and sweetpea baskets.

Mr. and Mrs. Benjamin Brownstein, Wilderton Avenue, entertained the immediate family and friends of their daughter, Beatrice, and Sgt. Nixon, son of Mrs. B. Nixon, Prince Arthur Avenue, whose engagement was announced.

Among those who have entertained for Miss Ann Levin, of Outremont, Notre, are: Mrs. M. J. Levin, Northcrest Avenue, at tea; Miss Miss Agronovitch, evening ... at the home of Mr. and Mrs. ... Avenue; Mrs. ... Avenue; Mrs. ... Avenue;

SPORT CRAFT CREST
SCHOOL & CLUB CRESTS • BADGES • PENNANTS

Garden tools and porch necessities . . .
to help you enjoy the outdoors!
Poulin's Hardware

WALL PAPER
Specializing in distinctive patterns not shown in sample books.
THE WALL PAPER SHOP LTD.
CHAS. L. SCHRYER — A. E. JENKINS — W. H. WATTS
MEZZANINE FLOOR — 1410 STANLEY ST. — LA. 8694

Head Of Hebrew Committee Of National Liberation Is Under U. S. Scrutiny

Peter Bergson, head of the newly-formed Hebrew Committee of National Liberation, which is now seeking diplomatic recognition in Washington, is under investigation by the U.S. justice department concerning his temporary visitor's visa, which expired July 7, 1941, and for not registering with its foreign agents' registration section, a department spokesman informed the New York Herald Tribune.

Mr. Bergson's committee, which purchased a $60,000 "embassy" in Washington, was brought further into the news on May 22 when it was charged by Max Zaritsky, president of the United Hatters, Cap and Millinery Workers of America, that the American League for Free Palestine is a subdivision of the Liberation Committee. Mr. Zaritsky, in an open letter to the league, forbade the league to use his name on any documents issued by the league. William Green, president of the American Federation of Labor, also asked in a letter that his name not be used.

Mr. Bergson, who is said to be known to immigration authorities under a real name of Hillel Kook, has been identified with the organization of several Jewish rescue committees since he arrived in the United States in July 7, 1940. Justice Department records show that he stated that he was a journalist and a British subject, having lived in Palestine, which is under British supervision, for eighteen years. He was born in Lithuania, and is recorded as the son of the noted Rabbi Dov Kook, of Palestine.

A biography issued by the Hebrew Committee of National Liberation states that "he was responsible for initiating the American Friends of Palestine, the Committee For a Jewish Army and Stateless and Palestinian Jews, the proclamation on the moral rights of the stateless and Palestinian Jews, the gigantic pageant 'We Will Never Die,' and the Emergency Committee To Save The Jewish People of Europe."

Mr. Bergson has not listed himself as a member of the American League for a Free Palestine, which is under attack from organized labor. But a pamphlet on the aims of the League, states that "the American League backs the aims and objectives of the Hebrew Committee of National Liberation." Establishment of the National Liberation Committee was not announced until after the pamphlet was issued. When its establishment was announced, Mr. Bergson said the committee was but ten days old.

Mr. Zaritsky charged that the League was a subdivision of the National Liberation Committee, which was under severe attack by Zionist agencies for its attempt to establish a "Hebrew embassy" in Washington.

Linking the League and the Liberation Committee, Mr. Zaritsky said members of the two groups are members of the Palestinian Irgun, which he said has been "denounced as Fascist by the Palestinian Labor Federation."

Mr. Green's letter was addressed to Representative Andrew L. Somers, Democrat, of New York, who is listed on its stationery as one of the League's sponsors. Mr. Green said he is already serving with the American Jewish Trade Union Committee for Palestine and asked that the League "discontinue the use of my name in

We Can Now Give Prompt Attention To
REPAIRS
REWINDING
VOLTAGE CHARGES, Etc.
on
ELECTRIC MOTORS AND TRANSFORMERS
THOMSON ELECTRICAL WORKS, LTD. Montreal 915 St. Genevieve St. LA. 6141

J. C. Malone and Co.
Stevedores Ship Brokers Forwarding Agents
Three Rivers, Quebec
Desmond Malone, Manager

Three Rivers Shipping Co., Reg'd
STEVEDORES, SHIPBROKERS
THREE RIVERS, QUE.
L. Pesant, President W. J. Heffernan, Supt.

Consult with us on your flooring needs
We have in stock at all times
BIRCH, MAPLE, OAK and BEECH
Seven modern dryers to dry all kinds of wood
CANADA FLOORING CO., LIMITED
ATlantic 6906 1904 Beaubien St. Montreal

SMITH MARBLE AND CONSTRUCTION CO. LIMITED
Interior and Decorative Marble, Tile Bathrooms and Floors, Fireplace Work
J. W. SMITH, Pres.
367 Van Horne Ave. — Glen. 8125

LA SALLE BUILDERS SUPPLY
MONTREAL (L'ASTLE)

J. P. Dupuis Ltd.
Verdun
York 6206

A. FAUSTIN LIMITED
IRON AND METAL WORKS
1525 Mansfield Street Montreal

HARPER & LUCAS
GENERAL CONTRACTORS
WATERPROOFING AND CEMENT WORK
640 ST. CATHERINE ST. W.
WILBANK 7001 MONTREAL

JEWISH FUNERAL SERVICES
Paperman & Sons Inc.
4081 St. Urbain
BEIair 3031

The R.D. Clove Mfg. Co., Ltd.

PAUL CAPRA Inc.
TILE, MARBLE, MARBLE AND TERRAZZO WORK
7045 DROLET — NEWMAN

DOMAC-FEDERAL LIMITED
Plateau PLATEAU 3501
719 St. Antoine Street
Cubs For Your Catalogues

For your GREEN and GARDEN SUPPLIES
Call at
W. H. PERRON & Co., Ltd.
Seedsmen and Florists
999 St. Lawrence Blvd., Montreal
Nurseries, Abord a Plouffe, P.Q.

MONTREAL MEETINGS

The eleventh annual pianoforte recital by pupils of Miss Frances [illegible], Lic. Mus., first medallist McGill University and music examiner of "The Montlor", will be held in Tudor Hall (Jos. A. Smith Ltd.), on Tuesday, June 6, 8.15. All interested are invited.

Items for this column is accepted with the understanding that it will be published in daily newspapers before Friday of the same week. Items that do appear in any papers before the Review goes to press will be omitted.

HADASSAH Chapters meeting today, May 29, at 2:30, are: Mount Scopus, at the home of Mrs. L. Hart, 4305 Coolbrooke Avenue; North End, closing, at Maple House, Mrs. M. Kirsch, hostess; Chapter meeting Monday, 8:30; Rachel Anna Loewy, at home of Mrs. L. Marcus, 1365 Belle Avenue; Chapleau meeting today, at 2:30; Judith, at Jubilee House, Mesdames H. Winkler, P. H. Spokman, S. E. Imiff, Laval, hostesses; Kadimah, closing, at the home of Mrs. S. B. [illegible], 5725 Plantagenet Avenue; Ahuzat Levinsta, closing tea at [illegible] Shaloamayim Synagogue. Mrs. M. Lyon, president, at home meeting Tuesday, at the home of Mrs. W. [illegible] Bonaventure Avenue. At home held on May 14, at the home of Mr. and Mrs. Bernard [illegible], 5750 Darlington Avenue, $20. was collected for Youth Aliyah. The closing supper of Monita Chapter of Junior Hadassah, takes place at the Tic Toc, on Tuesday, May 30. Those present will be: Misses Gertrude Bolsten, Selia Campbell, Phyllis Greenstein, Ray Hoppenstein, Ann Ishai, Esther Jacobson, Miriam Pajetsky, Sylvia Pintzuk, Bernice Shulman, Bertha Stearis, Ruth Viner, and a guest, Miss Minnie Points; chaperons, Miss Ruth Lederman and Mrs. R. Horowitz.

CENTRAL COUNCIL OF HOPE: Those who will attend the give-at-get luncheon, at the Mount Royal Hotel, on June 7 are: Mesdames A. Hinde, B. Rashkovan, S. Saltzman, A. Roll, B. Carmeris, J. R. Baggott, I. Woods, H. Diamond, Miss Freda Steinberg, Mesdames H. Fuller, S. Gilman, H. Finkelstein, A. Stettner, R. Steinberg, H. Wilson, L. Brownstein, H. Lapedus, J. Levy, P. Brownstein, H. Driner, [illegible], L. Gilman, B. Novak, A. L. Cohen, S. Lalog, M. Nadler, I. Weinberg, A. Gottlieb, R. Meisner, M. Hirsh, M. Roth, A. Motovitch, R. Zimmerman, Miss Leonora Brownstein, Mesdames H. Binsky, M. Hirsh, T. May, A. Blumenthal, R. Rabinovitch, A. N. Brudner, B. Hirsh, I. Cohen, A. Feldstein, J. Chipowsky, L. Goldsman, R. S. Hodgetts, G. Lockier, H. Levner, D. Levine, A. Miller, H. Moscovitch, B. Perrin, H. Rosen, M. Goldstein, R. Schwartz, M. Rabinovitch, F. Shostak, S. Shapiro, [illegible], Robinson, R. Feigelstein, C. Perrin, M. Verner, M. Strumberg, M. Hahn, I. Feldman, H. Rabi, [illegible], R. Bernstein, H. Novick, S. Jacobs, M. H. Shuster, R. Arnovitch, A. Rosevich, J. Rosevich, M. Cohn, A. Goldstein, J. Smith, A. Levine, H. Landau, M. Perrin, R. Segal, A. Sommer, S. Wisenberg, M. Vital, A. Hendin, R. H. Lipsey, I. Phillips, S. Rabinovitch, J. Rosevich, S. Lenkinski, M. Rabinovitch, M. Goodman, H. Epstein, R. Hirsh, S. Rabinovitch, A. Tensky, F. Hirsh, I. Perlen, S. Wolfson, M. Feinsky, R. Pepper, M. Cryan, R. Marcovitch, M. Finkel, R. Shenkley, M. Landsman, J. Goldsmith, A. Kay, W. Rabinovitch, M. Feldman, R. Josephson, I. Landis, J. Levine, L. Cohen, H. Hirsh, R. Hirsh, S. Goldberg, S. Levine, J. Josephson, R. David, F. Sevitsman, J. Rosenberg, M. Shenkin, H. Goldman, F. Cohen, R. Finkel, [illegible], A. Silver, M. Sperry, S. Rabinovitch, M. Amsel, H. Bolotin, W. Bolotin, J. Borrin, L. Berman, J. Shawkin, M. Cooper, J. Cryer, M. Cooper, B. Fraser, J. Greenberg, J. Kravitz, L. Miller, K. Moscovitch, J. Obront, B. Rishkof, I. Shapiro, A. Slapcoff, R. Tabium, M. Yanofsky, J. Kanofsky, I. Rosen, J. Gofman, H. Levites, E. Albert, D. Appelbaum, D. Frank, L. Abramowitch, J. Brunner, A. Breitman, W. Drobotsky, H. I. Elkaseph, M. H. Goodman, A. Gordon, B. Karpman, L. Karal, A. Lazare, M. Lazare, I. Rubenstein, J. Singerman, A. Staker, J. Urlich, M. Amsel, A. Arsin, R. A. Dochs, M. Edelstein, R. Gesser, E. Greenfield, C. Iacovitch, W. Litwack, S. Rind, F. Simon, L. Stirin, R. Sobel, A. Weisktop, H. Zrill, E. Bellman, M. Boganic, B. Clamon, S. Cohen, H. Cohen, P. Cohen, M. Dankoff, R. Gross, A. Singerman, H. Unger, S. Vineberg, H. Bernstein, O. Bogner, S. Drucker, S. Fraed, D. Freedman, L. Freedman, S. Kane, I. C. Mendelsohn, H. Singer, B. Stein, J. Wolinsky, C. Bloome, W. Blank, M. Caplan, I. Cuttler, M. Goldberg, Adel Goldstein, C. Goldstein, B. Goldstein, J. Goldstein, E. H. Ordell, L. Gordon, A. Potechin, S. Potechin, W. Potechin, N. Stacher, S. Cohen, R. Mackarovsky, N. Nimy. Names omitted were either not sent in to the Review by the Hospital or could not be verified because of wrong spelling. The Hospital acknowledges receipts of $600 from Percy Caplan on behalf of the Knights of Pythias, for the equipment of a dental department, [illegible] Van Horne Avenue at 8:30 p.m., at a mah-jong. On Tuesday: Henry Shenker, at the home of Mrs. L. J. Freedlander, 3953 Park Avenue, at 2:30 p.m.; J. Mansbach, at the home of Mrs. I. London, 47 Maplewood Avenue, at 2:30 p.m., closing; Zara B. Stein, at the home of Mrs. S. Dalfen, 726 Dawson Avenue, at 8:30 p.m., election; Tuvia Jacobs, at the home of Mrs. H. Friedman, 4803 Fulton Avenue, at 2:30 p.m. On Wednesday: Bathel Rubin, at the home of Mrs. L. Engler, 4151 Esplanade Avenue, at 8:00 p.m.; Frail, at the home of Mrs. H. Ungar, 493 St. Joseph Boulevard West, at 8:30 p.m.; Vita, at the home of Mrs. C. Goldstein, 3450 Durocher Avenue, at 8:30 p.m. On Thursday: Sara Aron Brotman, at the home of Mrs. H. Granofsky, 4302 Van Horne Avenue, at 2:30 p.m.; Chaim Revzon, at the home of Mrs. N. Lerner, 5304 St. Denis Street, at 8:00 p.m.; Rivkale Hahet, at 5 Marie Anne Street East, at 8:00 p.m., luncheon, Mesdames B. Gelmarovitch, H. Buranoff.

● METRO GIRLS CLUB met at the home of Mrs. Tui Rudner, 4855 Esplanade Avenue. Those members present were: Misses Adele Zuberman, Rae Rosenbloom, Rita Workman, Estelle Fleisher, Ida Rudnick, Doris Libbitte. At the home of Miss Rae Rosenbloom, 5694 Waverley Street, a report was given by Miss Adele Zuberman, who is in charge of overseas mailing, that 168 comfort boxes and 5400 cigarettes were sent overseas. At a tea given by Mrs. Tui Rudner and Miss Ida Rudnick, at the former's home, 4855 Esplanade Avenue, $34 was raised for comforts boxes for the club fund.

● CALLING ALL GIRLS Club donated $10 to Youth Aliyah and the United Palestine Appeal. Miss Henny Sherer is president, secretary, Miss Lolia Levin.

● DAUGHTERS OF ISRAEL Charitable Society met at the home of the president, Mrs. L. Reich, 4453 Draper Avenue.

● BNAI RAPHAEL Synagogue, Dr. H. Abramowitz, Rabbi: The seventh annual bar-mitzvah joint celebration on Sunday, May 28, in the Rimmy after morning services, takes place with the following boys, who celebrated their bar-mitzvah during the season, participating: Maxwell Apell, Harold Bass, John Bland, Clifford Bradshaw, Myron Douglas Cohen, Robert Cohen, Edward Davis, Jack Dubinsky, Trevor Ehrenberg, Arthur Freedman, Allan Friedman, Alexander Halperin, Howard David Klein, Mortimer Lefkovitch, Marvin Leopold, Herbert Liverant, Gabriel Margulies, Stanley Nahmer, Carl Notkin, Philip Rosengarten, Arthur Sacirberg, Philip Salomon, Charles Solomon, Anthony Shine, Herbert Strean, Olly Van der Walde, Leonard Weber.

● PIONEER WOMEN'S Organization dance tea, on Monday afternoon, June 5, in the Mount Royal Hotel, presents as guest speakers Dvora Rothbard, National Secretary, and Israel Merimjnsky, Histadruth representative. Musical program by Alexander Brott. Mrs. H. M. Caiserman will preside and Mrs. M. Kravitz will introduce the speakers. In Charles Group, Mrs. [illegible] Hayes, 7525 Bourbonnière Avenue, a tea at the home of Mrs. M. Greenberg, 7498 de l'Epee Avenue, raised $25. Hostesses were Mesdames M. Greenberg, E. Greenspoon, P. S. Keller. A tea at the home of Mrs. I. Dadia, 4827 Esplanade Avenue, raised $35. Hostesses were Mrs. I. Dadia and Mrs. Charles Rass. Appeals were made by Mrs. M. Tolchinsky and proceeds were for Monmouth Hapoelath.

● NATIONAL COUNCIL of Jewish Juniors will hold a Mother and Daughter tea on Tuesday, May 30, in the Mount Royal Hotel, at 6.30 p.m. Misses Rita Ehser and Marion Gardiner will play a piano duet. Hostesses will be Misses Evelyn Saxe, Phyllis Glaser, Marcia Cohen, Nellie Feigelsinky. The following officers will be installed: Mrs. H. Dubnow, Miss Helen Schlarter, president; Misses Hilda Yostpovitch, Dorothy Fisher, Jennie Tait, Rosalie Plasky, Miriam Ajzner, Zelda Fax, Mrs. P. Smilovitch, Misses Gladys Yanowitch, Miriam Marcovitch, Dorothy Fisher, Hilda Tanzin, Gwendolyn Rost, Bertha Mendelsohn, Rose Rudic, Marcia Cohen, Gertrude Rudic, Ethel Yostpovitch, Mrs. P. Lurie, Misses Jeanne Rosenthal, Evelyn Saxe, Marilyn Matis, Mesdames S. Reitman, J. Diamond, M. Richler, H. Friedman, M. Richler, Ben Rothman, M. G. Greenblatt. Reservations with Miss Evelyn Saxe, Cr. 2674.

● BNAI BRITH GUR LADIES Chapter No. 46 annual Mother's Day luncheon with the Bnai Junior Chapter, Henry Jones, at the Stanover, had sixty-nine mothers and daughters present. Guests of honor were Mesdames Saul Schwartz and Ralph Mansell. New officers elected: committee

CLASSIFIED

Room To Let—bright, furnished room, with kitchen privileges. Jewish family. North end of city. Gentleman preferred. Call Cr. 6132.

Wanted to buy, thoroughbred collie wedding or evening gowns. Write Box 23, Canadian Jewish Review, 21 Dundas Square, Toronto.

Girl under sixteen as stenographer. Knowledge of bookkeeping. No work on Saturdays. Good salary for right person. Apply Box No. 5, Canadian Jewish Review, 1253 McGill College Avenue, Montreal.

Mrs. Ralph Mesmant; president, Mrs. Joseph Rother; others, Mesdames Max Wolfock, Ian Mitchell, A. Plasky, Gerald Stein, Hy. Stern, Misses Pegy Miller, Ruth Hutkins, Florence Bloom, Beatrice Morsh, Pegy Litner, Miss Levinstone, Hilda Finkelstein, Florence Bassel.

● WOMEN'S DIVISION of Federation of Jewish Philanthropies executive and Board, Mrs. S. Leopold presiding, arranged for the closing luncheon, to be held on Tuesday, June 13, at 12.30, at the Montefiore Club. Election and installation of officers.

● WOMEN'S SOCIAL SERVICE Organization closing meeting on Tuesday, May 30, at 2:30 p.m., in the Mount Royal Hotel, will present Y. F. Rivera Torres, of the Mexican Consulate Staff, who will be Pip narrator at the showing of a travelogue film entitled "Through Beautiful Mexico." Roses will be distributed for Tag Day, Tuesday, June 6. Refreshments. Hostesses are: Mesdames S. Grover, H. Gross, J. Golden, H. Harnovitch, M. Bongstein, H. Hornovici, E. Hoffman, M. S. Hoffman, H. Harris, J. M. Hoffer, M. Handman, L. Herman, A. Kronheim, S. Heller, M. Rosenbloth, L. Lazar, M. S. Miller, J. Lafield, G. Litner, G. Wolfish, H. Usher, Samuel Abed, Syd. Abed, S. M. Abovitch, D. Krulick.

● FLORIDA VICTORY CLUB tea at the home of Miss Lily Sperling, 5201 St. Urbain Street, raised $10 for parcels for prisoners of war overseas. Hostesses and guests present were: Misses Evelyn Polofsky, president; Freda Harris, Mildred Grabowsky, Florence Hayash, Shirley Morsch, Rae Ford, Shana Shlon, Ann Goldberg, Myrna Dolgy, Ruth Silverstein, Lily Sperling, Madeline Levine, Claire Caplan, Blanche Morovitch, Gertrude Solomon, Lily Kroll, Myra Phillips, Lolly Goldstein, Sylvia Shaplit, Joyce Litvin, Doris Cohen, Betty Brown, Molly Plasky, Anita Rose, Molly Sperling, Rose Spector, Rose Glassman, Reginal Glass, E. J. Thomas, president of United Automobile Workers of the Congress of Industrial Organizations; Samuel Wolchek, international president of the United Retail, Wholesale and Department Store Employees of America; Leo E. George, president of the National Federation of Post-Office Clerks, and James Maloney, president of the American Glass and Bottle Blowers Association.

J.D.C. Sends Two Women Aides Overseas

Miss Laura L. Margolis, of Cleveland, Ohio, and Miss Gertrude D. Plasky, of Cincinnati, the only two women on the overseas staff of the Joint Distribution Committee, welfare agency for aid to distressed Jews abroad, will leave shortly for foreign posts, making nine additional Joint Distribution Committee aides who have sailed for overseas stations within the past year. This has been made necessary by the increasing tempo of the Joint Distribution Committee's present work of relief, rescue and rehabilitation on behalf of many thousands of Jews.

Miss Margolis, who will assume her first overseas post since her repatriation from Japanese-occupied Shanghai last December, will leave for the J.D.C.'s European headquarters in Lisbon. Miss Plasky, former field secretary of the National Council of Jewish Women, is bound for Montevideo, Uruguay, where she will act as consultant in the coordination of the Jewish community's welfare activities as part of the J.D.C.'s program of rehabilitation for many of the 125,000 Jewish refugees who have found new homes in Latin America since the Hitler era.

Miss Margolis spent two and a half years in Shanghai supervising the Joint Distribution Committee's work on behalf of many of the 21,000 Jewish refugees there. Interned by the Japanese in February, 1943, she made arrangements for the continuation of such assistance to the refugees through food borrowings whose payment requirement was pledged by the Joint Distribution Committee. Her previous overseas post, in 1939, was in Havana, Cuba, which at that time had a large Jewish refugee population. Miss Margolis was associated with Jewish social service organizations in Cleveland and Buffalo before coming to the J.D.C.

Much of Miss Plasky's previous experience has been in the field of aid to the foreign born. Her work with the National Council of Jewish Women was to supervise that organization's immigration, naturalization, education and social adjustment program for refugees. In 1941, Miss Plasky was stationed in Miami, Florida, where she helped organize community services for the large refugee immigration from Cuba.

You'll love the real chickeny flavour of
LIPTON'S NOODLE SOUP
Give yourself and your family a treat with Lipton's Noodle Soup Mix. It's handy, it's quick and it saves you money, too. Cooked in seven minutes, it's so smooth, rich and tempting . . . so deliciously chicken-y flavoured . . . that your family will think it has been simmering for hours.
2 pkgs. — 25c
A PRODUCT OF
LIPTON'S
PACKERS OF LIPTON'S FULL-FLAVOURED SMALL LEAF TEA

N. D. G. KOSHER MEAT MARKET
Under Jewish Community Council
כשר S. SILTZER PROP. כשר
Special Milk Fed Broilers
Our Specialty:—
Supplies For Your
Bar Mitzvah, Wedding, and Parties
5343 Sherbrooke W. DE. 8494

LEVINE BROS. LTD.
BAKERS
New Delicious KIMMEL LOAF
Wrapped in waxed paper
5267 Hutchison Blvd. 3670 St. Lawrence Blvd.
We Deliver
RAvenal 2818 HAdson 1634

Adele Beauty Salon
Reg'd.
SPECIALISTS — Hair Tinting, Hair Styling, Permanent Waving
5227 Sherbrooke W.
For appointment call DE. 1781

CLASS IN COOKERY

SHORTBREAD

three-quarters cup brown sugar
one-half pound butter
yolk of one egg, salt
two cups flour

Cream butter and sugar, then add egg yolk, salt, and gradually flour. Form balls size of walnut, press flat with fork, decorate with cherries and bake in moderate oven.

Mrs. L. Brodie,
716 de l'Epee Avenue, Montreal.

CHOCOLATE CAKE

2 squares unsweetened chocolate
¼ pound butter
1 cup sugar
2 eggs
½ cup milk
1 cup cake flour
2 teaspoons baking powder
pinch salt

Melt chocolate with butter (do not boil); add sugar, eggs, milk, salt. Sift and add flour and baking powder. Mix well and bake in greased pan for thirty-five minutes in a 375-degree oven.

ICING

Melt one square unsweetened chocolate with one teaspoon butter; sift and add one cup icing sugar, one teaspoon boiling water, one teaspoon cream. Mix well, and spread on lukewarm cake.

Mrs. William Berlin,
4935 Queen Mary Road, Montreal.

Recipes for economical, time-saving, nourishing dishes are wanted. Please share!

Magic fit!
Figure-hugging perfection that makes the years vanish even as lightly!
LIGNE LELONG AND NuBack FOUNDATIONS
COMPLETE RANGE OF GOTHIC Bodice
Mme A. Courval
THE CORSETIERE WITH A SUCCESS STORY
27 YEARS EXPERIENCE
4961 Sherbrooke St. West . . . . DE. 5056
4235 St. Lawrence Blvd. . . . . FL. 6454
4961 St. Lawrence Blvd. . . . . FL. 6207
4570 St. Hubert St. . . . . TA. 6894
5183 Monkland . . . . . OR. 4757
IF MR. STORK HAS LEFT YOU A BLESSED BUNDLE, DON'T FUSS ABOUT WHAT TO WEAR. YOU CAN BE FITTED FOR HEALTH AND COMFORT, AND LOOK VERY STYLISH.

Mary Schmid, aged one year, is the

MARRIAGES

APPROACHING MARRIAGES

The approaching marriage of Rose, daughter of Mrs. S. Goldberg, Querbes Avenue, and the late H. Goldberg, to Louis, son of Mrs. S. Weber, Ducharme Avenue; and the late J. Weber, will take place on Thursday, June 15, at Chevra Kadisha Synagogue.

The approaching marriage of Miss Doris Kaiserman, daughter of Mrs. Sarah Kaiserman, 6595 Marquette Street, and the late Jacob Kaiserman, to Eric Wagner, son of Mr. and Mrs. H. Wagner, 4460 Laval Avenue, takes place on June 4, at the home of Rabbi S. Hershorn, Park Avenue.

Mr. and Mrs. Alex. Bennett, of Mamaroneck, N. Y., announce the approaching marriage of their daughter, Rosalean, to Max, son of Sol. Heitner, 2320 Van Horne Avenue, and the late Mrs. Heitner, to take place on June 11, in Mamaroneck, N. Y. Miss Heitner, who is in the Reserve Army, is attached to the R.C.A.M.C.

Mr. and Mrs. N. Rachmil, 5335 Park Avenue, announce the approaching marriage of their daughter, Ruth, to A.C.2. Ralph Delovitch, R.C.A.F., stationed at Ancienne Lorette, Que., son of Mr. and Mrs. R. Delovitch, 4561 Hutchison Street, to take place on July 1.

ENGAGEMENTS

Mr. and Mrs. S. Tartick, Jeanne Mance Street, announce the engagement of their daughter, Mildred (Mimi), to Ralph, son of Mr. and Mrs. George Belkin, Sherbrooke Street West.

Mr. and Mrs. Joseph Packer, Waverley Street, announce the engagement of their daughter, Irma, to Michael, son of Mr. and Mrs. Moses Dubin, Clark Street. The marriage will take place in December.

Mr. and Mrs. T. Glaser, 4977 Jeanne Mance Street, announce the engagement of their daughter, Lylie, to Louis, son of Mr. and Mrs. I. Gampel, de Bullion Street. The marriage will take place in the autumn.

Mr. and Mrs. M. B. Schwartz, 1235 Bernard Avenue West, announce the engagement of their only daughter, Queenie Marjorie, to Cpl. Irving A. Manser, R.C.A.F., only son of Mr. and Mrs. E. Manser, 10625 St. Hubert Street. Miss Schwartz has just received her B.A. degree at McGill University.

Mr. and Mrs. D. Starr, 230 Fairmount Street West, announce the engagement of their eldest daughter, Yetta, to Pte. Alex Rosenfeld, R.C.O.C., stationed at Barriefield, Ont., eldest son of Mr. and Mrs. M. Rosenfeld, 504 Rachel Street East.

BAR-MITZVAHS

Mr. and Mrs. A. Cohen, 61 Somerville Avenue, announce the bar-mitzvah of their son, Irving Robert, who was called to the Reading of the Law, at Shaare Zion Synagogue. A dinner was served to the immediate family the next day.

BIRTHS

Born, to Mr. and Mrs. S. Carol (nee Lottie Rosenoff), 4705 St. Lawrence Boulevard, a daughter, Beverley, at the Jewish General Hospital, on May 15; granddaughter of Mr. and Mrs. S. Rosenoff, 124 de l'Epee Avenue; and of the late Mr. and Mrs. H. Carol, of Montreal.

Born, to Mr. and Mrs. A. Nidrovich (nee Sylvia Fisher), 6254 Laval Avenue, a daughter, Jeannette, sister of Ruby, at the Jewish General Hospital, on Sunday, May 14, (Mother's Day). Grandparents are Mr. and Mrs. S. Fisher, Laval Avenue; and Mr. and Mrs. J. Nidrovitch, St. Urbain Street. Great-grandparents are S. Post, City Hall Avenue; and Mrs. S. Nidrovitch, of Eastview, Ottawa, Ont.

Born to Mr. and Mrs. Alexander Lewis (nee Betty Toulch), Willowdale Avenue, a son, brother of Jerald, at the Jewish General Hospital, on May 10. Grandparents are Mr. and Mrs. Philip Toulch, Waverley Street; and Mr. and Mrs. S. Lewis, Esplanade Avenue.

Born, to Mr. and Mrs. S. Regens (nee Millicent Pam), 6811 Hutchison Street, at the Jewish General Hospital, on May 13, a daughter, Harriet Beryl; granddaughter of Mr. and Mrs. M. Pam, 6144 Durocher Avenue.

Born, to Mr. and Mrs. Samuel Coplevitch (nee Bertye Bick), 6295 Dominquille Street, at the Royal Victoria Hospital, on May 11, a daughter, Enna Carol, sister of Lionel; granddaughter of Mr. and Mrs. L. Bick, Garnier Street; and of Mr. and Mrs. M. Coplevitch, Garnier Street.

Born, to Mr. and Mrs. I. S. Caplan (nee Rose Litwin), Dorval Avenue, at the Royal Victoria Maternity Hospital, on May 10, a daughter, sister of Michael.

Born, to Mr. and Mrs. Michael Steinberg (nee Mary Arnoff), 3465 City Hall Avenue, at the Jewish General Hospital, on May 12, a son, Brian, brother of William; grandson of Mr. and Mrs. J. Steinberg, 4610 Hutchison Street; and of Mr. and Mrs. H. Arnoff. Godparents are Mrs. A. Monk, Colonial Avenue; and H. Arnoff, de Bullion Street.

Born, to Mr. and Mrs. Harold Rabin (nee Freda Shapiro), 3634 Durocher Boulevard, at the Royal Victoria Hospital, on May 11, a son; grandson of Mr. and Mrs. B. Shapiro, City Hall Avenue; and of Mr. and Mrs. S. Rabin, St. Urbain Street.

Born, to Mr. and Mrs. William Caster (nee Helen Babb), of St. John, N.B., a son, Ivan Jerald, brother of Lorelle, at the Jewish General Hospital. Grandparents are Mr. and Mrs. Simon Carol, 3505 Waverly Street; and the late Mr. and Mrs. T. Segal, Dilmar Avenue; great-grandson of Mr. and Mrs. M. Chernak, 4, Dominique Street; and of Mrs. R. Segal, Cowansville Street.

Born to Mr. and Mrs. Alexander Lewis (nee Betty Toulch), Willowdale Avenue, a son, brother of Jerald, at the Jewish General Hospital, on May 10. Grandparents are Mr. and Mrs. Philip Toulch, Waverley Street; and Mr. and Mrs. S. Lewis, Esplanade Avenue.

Born, to Mr. and Mrs. Samuel Coplevitch (nee Bertye Bick), 6295 Dominquille Street, at the Royal Victoria Hospital, on May 11, a daughter, Enna Carol, sister of Lionel; granddaughter of Mr. and Mrs. L. Bick, Garnier Street; and of Mr. and Mrs. M. Coplevitch, Garnier Street.

Born, to Mr. and Mrs. I. S. Caplan (nee Rose Litwin), Dorval Avenue, at the Royal Victoria Maternity Hospital, on May 10, a daughter, sister of Michael.

Born, to Mr. and Mrs. Michael Steinberg (nee Mary Arnoff), 3465 City Hall Avenue, at the Jewish General Hospital, on May 12, a son, Brian, brother of William; grandson of Mr. and Mrs. J. Steinberg, 4610 Hutchison Street; and of Mr. and Mrs. H. Arnoff. Godparents are Mrs. A. Monk, Colonial Avenue; and H. Arnoff, de Bullion Street.

Born, to Mr. and Mrs. Harold Rabin (nee Freda Shapiro), 3634 Durocher Boulevard, at the Royal Victoria Hospital, on May 11, a son; grandson of Mr. and Mrs. B. Shapiro, City Hall Avenue; and of Mr. and Mrs. S. Rabin, St. Urbain Street.

Born, to Mr. and Mrs. William Caster (nee Helen Babb), of St. John, N.B., a son, Ivan Jerald, brother of Lorelle, at the Jewish General Hospital. Grandparents are Mr. and Mrs. Simon Carol, 3505 Waverly Street; and the late Mr. and Mrs. T. Segal, Dilmar Avenue; great-grandson of Mr. and Mrs. M. Chernak, 4, Dominique Street; and of Mrs. R. Segal, Cowansville Street.

—Sweeny studio

Born, to Mr. and Mrs. I. Rabb, of St. John, N.B.

Born, to Mr. and Mrs. Lawrence Freedman (nee Gertrude Leckner), 760 Outremont Avenue, at the Jewish General Hospital, on May 3, a daughter, Elissa Linda, sister of Ronald; granddaughter of Mr. and Mrs. S. Leckner, 235 Villeneuve Street West; and of Mr. and Mrs. H. Freedman, 6122 Durocher Avenue.

Born, to Mr. and Mrs. Jonah Goldsmith (nee Beatrice Richman), at the Jewish General Hospital, on May 5, a daughter, Harriet Susan; granddaughter of Mr. and Mrs. S. Richman, Jeanne Mance Street; and of Mr. and Mrs. Samuel Goldsmith, Esplanade Avenue.

Born, to L.A.C. Hyman August, R.C.A.F., stationed at Mont Joli, and Mrs. August (nee Ethel Feldman), Villeneuve Street West, a son, at the Jewish General Hospital, on May 16. Grandparents are Mr. and Mrs. W. Feldman, Villeneuve Street West; and Mr. and Mrs. Samuel August, Villeneuve Street West; great-grandmother is Mrs. M. Brown, of Stamford, Conn.

Born, to Mr. and Mrs. Saul Miller (nee Tillie Fliger), St. Joseph Boulevard East, a daughter, Norma Lee, at the Royal Victoria Hospital, on May 13; granddaughter of Mrs. B. Fliger, St. Dominique Street, and the late B. Fliger; and of Mr. and Mrs. L. Miller, de Bullion Street.

Born, to Mr. and Mrs. Walter Newman (nee Sarah Kaufman), 1371 Dorchester Street East, a son, brother of Bernard Peter, at the Royal Victoria Hospital, on May 20. Grandparents are Mr. and Mrs. S. Kaufman, 1291 Dorchester Street East; and Mr. and Mrs. Charles Newman, 4990 de Bullion Street.

Born, to Mr. and Mrs. B. Shurtheil (nee Sarah Silver), 65 Pagnuelo Avenue, a son, Brian Joseph, brother of Edward, at the Jewish General Hospital, on Sunday, May 7; grandson of Mrs. A. Silver, Waverley Street, and the late A. Silver; and of Mrs. Ida Shurtheil, Jeanne Mance Street. Godparents are Mr. and Mrs. D. Silver, Waverley Street.

Born, to Mr. and Mrs. Maurice Finsky (nee Fannie Levinson), 6880 Park Avenue, a son, at the Royal Victoria Maternity Hospital, on May 1. Grandparents are Mr. and Mrs. M. Levinson, 5880 Clark Street; and Mr. and Mrs. B. Finsky, 5582 Hutchison Street; great-grandmother is Mrs. J. Finsky, 361 Querbes Avenue.

Born, to Mr. and Mrs. Frank Struser (nee Bella Suchesky), Esplanade Avenue, a daughter, Linda Marcia, at the Royal Victoria Maternity Hospital, on May 14; granddaughter of Mr. and Mrs. S. Suchesky, Esplanade Avenue, and of Mrs. H. Struser, Mount Royal Avenue West.

Born, to Mr. and Mrs. Henry Mayne (nee Doris Minkin), 5487 St. Urbain Street, a son, at the Jewish General Hospital, on May 15; grandson of Mr. and Mrs. Y. Mayne, 5487 St. Urbain Street.

DEATHS

Rabbi I. Sternberg, aged seventy-three, died on Friday, May 19, after a lengthy illness. He is survived by his wife, Chanah Sternberg, and seven sons, Rabbi B. Sternberg, S. H. Hershkowitz, H. Goldowsky, and Reverend F. Sichlepack officiating. Burial was in Chevra Mishnias cemetery. Shiva was at the home.

Julius Meyerovitch, aged seventy-nine, died on May 17, at his home, 945 Dunlop Avenue. He is survived by one son, Philip; five daughters, Mrs. M. Goldberg, Mrs. W. Solomon, Mrs. Harry Cohen, Mrs. Abe N. Penner, Mrs. Michael Reiner; and nine grandchildren. Funeral services took place from Paperman's, Rabbi H. Abramowitz officiating. Burial was in Chevra Shaas cemetery. Shiva was at the home.

Fannye Fenster Garber, died on Saturday, May 20, at her home, 4040 Esplanade Avenue, after a short illness. She is survived by her husband, Dr. Hyman Garber; one son, Seymour; her parents, Mr. and Mrs. Max Fenster, Brodeur Avenue; five sisters, Mrs. Charles Kandestin (Carrie), Mrs. Meyer Gamerott (Estelle), Mrs. Saul Kugler (Dorothy), all of Montreal; Mrs. Louis I. Shain (Gertrude), of Boston, Mass., and Mrs. Saul Witchell (Helene), of Sudbury, Ont.; and three brothers, Joseph, Seymour, Jack Fenster, of Montreal. Funeral services took place from Paperman's, Rabbi C. Denburg officiating. Burial was in Chevra Kadisha cemetery. Shiva at the home. Mrs. Garber was a graduate of Macdonald College for Teachers, and taught in the Montreal Protestant schools for a number of years, chiefly at the Alexandra School. She left the profession but continued to be interested in educational problems, chiefly in connection with the teaching of younger children.

Donna Barbara, aged three and a half months, died on May 22, daughter of Mr. and Mrs. Murray Finkelstein (nee Claire Rabinovitch), and sister of Sheila.

IN MEMORIAM

In loving memory of a dear husband and father, Jacob Berchovitch, who passed away suddenly one year ago to-day, on the first day of Sivan.

Not a day do we forget you.
In our hearts you are always near,
Most remembered, longed for always,
Bringing many silent tears.
Ever remembered by his daughter, Fanny, and son-in-law, George, and grandchildren.

In loving memory of a dear mother and grandmother, Frida Constantiner, who passed away 27th day of Iyar, 1940.

Not a day do we forget you.
In our hearts you are always near,
Loved, remembered, longed for always,
Bringing many silent tears.
Ever remembered by her daughter, Fanny, and son-in-law, George, and grandchildren.

The Brooklyn Citizens Committee for Racial Equality has asked N.Y.C. Mayor LaGuardia to investigate whether anti-Semitic utterances during the showing of the anti-Nazi film, "Hitler Must Escape," throughout the city was premeditated. In many cinemas, anti-Semites hissed the rabbi's speech, and applauded the hooting of Jews into the exits cars.

Montgomery Ward, Chicago firm taken over by the government after it had refused to obey a War Labor Board order, is accused of discriminatory practices by its Fact, weekly newsletter, which cites a letter signed by S. C. Burke, asst. gen. controller of the firm, specifying that it wants employees "between 30 and 45, Christian American citizens."

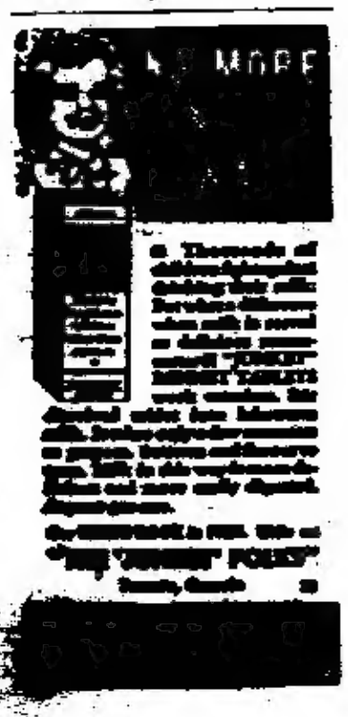

Thousands of children have been taught safety rules with cartoons. Will they remember them when they're needed? Accidents happen when children are careless. Teach them to be careful. Teach them safety rules. Teach them to look both ways before crossing the street. Teach them to walk on the left side of the road. Teach them to obey traffic signals. Teach them to be careful around water. Teach them to be careful around fire. Teach them to be careful around electricity. Teach them to be careful around strangers. Teach them to be careful around animals. Teach them to be careful around machinery. Teach them to be careful around tools. Teach them to be careful around sharp objects. Teach them to be careful around hot objects. Teach them to be careful around cold objects. Teach them to be careful around heavy objects. Teach them to be careful around light objects. Teach them to be careful around fragile objects. Teach them to be careful around dangerous objects. Teach them to be careful around safe objects. Teach them to be careful around everything.

Looks happy — doesn't he
BUT . . . one Whiff of
DI-CHLORICIDE
Will destroy MR. MOTH and all his off-springs in a jiffy.
It's a fact! DI-CHLORICIDE kills moths and worms instantly because its deadly vapour creeps into every fold, seam and lining of every garment in your closet or trunk. Its pleasant and safe to use too — known to moth-ball odour and won't harm the most delicate fabrics.
ASK YOUR HOUSEKEEPER FOR A PACKAGE TODAY!
Moths Die in DI-Chloricide

CHEUER'S
191 Yonge Street
JEWELLERS FOR 70 YEARS

CHUDLEIGH HOUSE

MURRAY HOUSE

Phiharmonic Symphony

Photographs of Babies

Social Notes — Toronto

Mrs. Milton Jacobs, of Buffalo, N.Y., is visiting her father, M. H. Hopkins, Walmer Road.

Mr. and Mrs. Samuel Ulster, 10 Walmer Road North, have returned home after spending the winter in Arizona.

Mr. and Mrs. Samuel Dinsberg and family, formerly of 39 Galley Avenue, have taken up residence at 47 Northcliffe Boulevard.

Mr. and Mrs. M. A. Pierce, of Montreal, Que., visited their son-in-law and daughter, Mr. and Mrs. L. P. Diebler, Bathurst Street, for three weeks.

Mr. and Mrs. Sydney Edelstein, formerly Miss Ruth Rosen, Rowton Road, have taken up residence at 3605 Kings Highway, Brooklyn, N.Y.

Mrs. S. Saidofsky and Mrs. Frank Cohen and son, Howard, of St. Louis, Mo., are visiting their parents, Mr. and Mrs. Louis Abrams, 31 Ossington Avenue. Dr. Cohen spent a few days here en route as a medical convention in Chicago, Ill.

Flt. Lt. Carl Kayfetz, of Lachine, Que., was in Buffalo, N.Y., and returned here to visit his father, M. H. Kayfetz, Walmer Road.

Mr. and Mrs. Max Rosen, Rowton Road, are visiting their son-in-law and daughter, Mr. and Mrs. Sydney Edelstein, of Brooklyn, N.Y.

Mrs. R. Bennett, 26 Lennox Street, has returned from Hollywood, Cal., where she was the guest of Mrs. Kate Beaver for two months. Mrs. Beaver has returned here to visit Mrs. Bennett for several weeks.

Word has been received of the safe arrival overseas of Pilot Officer Irvin Golish, R.C.A.F., by his parents, Mr. and Mrs. J. Golish, 277 Glenn Street.

Word has been received of the safe arrival overseas of Gunner Irving Frankel, Royal Canadian Artillery, by his parents, Mr. and Mrs. J. P. Frankel, 619 Millwood Avenue.

Mrs. S. Zimmer, Borden Street, is visiting her sister, Mrs. L. Marlow, of Brooklyn, N.Y.

Miss Yetta Goldberg, of Winnipeg, Man., is the guest of Miss Rita Weinstein, 293 Grace Street.

W.O. 1 David Colish has been transferred to Trenton, Ont., from Moncton, N.B., and Mrs. Colish has returned to her home, 39 Bolton Avenue.

Mr. and Mrs. Isadore Shenn, Baldwin Street, announce the engagement of their daughter, Marie, to Jack, son of Mrs. Molly Steinman, of Ottawa, Ont., and the late Hyman Steinman, the marriage to take place in November.

Mrs. R. Bennett, 26 Lennox Street, announces the engagement of her sister-in-law, Miss Mildred Bennett, to Max Kremer, son of Mr. and Mrs. A. Kremer, 336 Bathurst Street, the marriage to take place in June.

Mr. and Mrs. M. Mamchovsky, 577 Euclid Avenue, announce the engagement of their daughter, Zelda, to Victor Feldhill, R.C.N.V.R., son of Mr. and Mrs. Nathan Feldhill, 219 Markham Street.

Golden Wedding

Mr. and Mrs. M. Harrot are celebrating their golden wedding anniversary on Sunday, June 4, and will receive at the home of their son-in-law and daughter, Mr. and Mrs. Zito Spivak, 37 Ava Road, three to seven o'clock. No cards are being sent out.

BIRTHS

Born to Mr. and Mrs. J. Freedman (nee Goldie Sherman), 74 Robert Street, on May 20, at Toronto Western Hospital, a son, brother of Gerald Warren. Mrs. J. Sherman, 74 Robert Street, is the grandmother.

Born, to Mr. and Mrs. S. Rabinovitch, of New Britain, Conn., (nee Lillian Schulman, formerly of Toronto), on May 11 at New Britain, a son, Arthur Joel, brother of Judith Barbara and David Matthew. Grandparents are Mr. and Mrs. L. J. Schulman, Grenadier Road, and Mr. and Mrs. S. Rabinovitch, of New Britain.

Born, to Mr. and Mrs. Max Treiber (nee Chaya Rosen), 125 Chiltern Hill Road, on May 14, at Toronto General Hospital, a daughter, Helen, sister of Sarah. Grandparents are Mr. and Mrs. H. Rosen, 88 D'Arcy Street.

Born, to Mr. and Mrs. Arthur Minden (nee Beatrice Spiegel), 95 Whitmore Avenue, on May 13, at Toronto General Hospital, a daughter, Jo-Ann. Grandparents are Mrs. Eva Spiegel, 32 Manrice Street; and Mr. and Mrs. A. Minden, Palmerston Boulevard.

Born, to Mr. and Mrs. Murray Schaefler (nee Minnie Greenberg), 32 D'Arcy Street, on May 17, at Mount Sinai Hospital, a daughter, Lillian Marlene. Grandparents are Mrs. and Mrs. H. Greenberg, 32 D'Arcy Street; and Mrs. E. Malamed, 98 Bovdan Street.

Born, to Mr. and Mrs. Aaron Grossman (nee Lee Wasserman), 30 Rowton Road, on May 21, at Mount Sinai Hospital, a daughter. Grandparents are Mr. and Mrs. S. Wasserman, Shaw Street.

Born, to Mr. and Mrs. D. Durdick (nee Dorothy Herman), 39 Lyon Avenue, on May 14, at Toronto Western Hospital, a daughter, Rochelle. Grandparents are U. Herman, 979 Euclid Avenue; and Mr. and Mrs. J. Dersket, 17 Brunswick Avenue.

Born, to Mr. and Mrs. A. Sobotsky (nee Lillian Resnick), 190 Glen Ridge Drive, on May 17, at Toronto Western Hospital, a son, Michael, brother of Eleanor. Grandparents are Mr. and Mrs. J. Resnick, 2126 Dundas Street West; and Mrs. R. Sokolsky, 97 Baldwin Street.

• TORONTO MEETINGS •

• BRACHEH SISTERHOOD closing social takes place on June 4, at 8 p.m. Mrs. R. I. Mendess is secretary.

• ADATH ISRAEL Ladies' Auxiliary dinner saw Mrs. B., Polish make presentations to Mrs. D. Siegel, retiring president, and Mrs. F. Drush, financial secretary. A. Schecter, president of the synagogue; L. Mants, vice-president; and M. Dunnstad, assisted by Mrs. M. Goldberg and Mrs. Louis Isaacs, installed: Mrs. L. Hartmann, president; others, Mesdames S. Havelaar, J. Gilbert, F. Drush, L. Abramovitch, D. Bell, A. Sobotsky, D. Polish, A. Sobotsky.

• BIRKATH WOMEN: Deborah Chapter met at the home of Mrs. M. Tanenbaum, Glenwood Avenue. Annual tea in aid of refugee children in Palestine, will take place on Sunday, June 4, from 3-7 p.m., at the home of Mrs. P. Edell, 478 Palmerston Boulevard. Conveners are Mesdames M. Edell, S. Kurtz, I. Weinfield.

• HEBREW FREE SCHOOL Women's Auxiliary closing dinner is on Wednesday, May 31, at Chestnut Manor, with Rabbi A. Kolman as guest speaker. Mrs. P. Jacobs, president, will review activities for the past year. Officers elected were: honorary presidents, Mesdames P. Jacobs, L. Sheiner; E. Fuhrer, N. Appletown; M. Gelber; president, P. Jacobs; M. Bolosan, S. Lipson, B. Hazel, S. Lapolsky, M. Narrol, H. Hess; L. Sheiner, B. Paul, G. Heller, L. Fuhrer, N. Appletown, H. Hess, S. Safer, A. Bratslavsky, D. Olanow.

• MacGAUL SYNAGOGUE Synagogue Beth Midrash Hasharaod elected: president, Mrs. J. Lipson; others, Mesdames I. Tannenbaum, H. Greenberg, H. A. Landsberg, J. Zeidel, B. Berush, M. Gelber. Annual tea is on Sunday, June 4, from 3-7 p.m., at the home of Mrs. W. Polinsky, 9 Bakerwood Avenue.

• CHEVRAH PALESTINE Appeal meeting in honour of Dr. James G. Heller, will take place Tuesday, May 30, at 8:30 p.m., at Eaton Auditorium. Reception Address Rabbi Heller is a distinguished orator, publicist and musician. He is National Chairman of the United Jewish Appeal for the United States and National Chairman of the United Palestine Appeal, basic fund-raising instrument for the upbuilding of Palestine. United Palestine Appeal campaigns are the Palestine Foundation Fund and the Jewish National Fund, as well as the Histadrut Palestine Fund. Dr. Heller is the leader of Isaac M. Wise Temple, in Cincinnati, Ohio. In the World War, he was United States Army chaplain. Rabbi Heller is Chairman of the Administrative Council of the Zionist Organization of America, she will be introduced by Rabbi Abraham L. Feinberg, of Holy Blossom Temple. Over 25 organizations, unions and Judaic institutions were visited on behalf of the C.P.A. by Rabbi S. Shohet, H. H. Gelber, J. J. Glass, L. J. Rabin, M. Goldstick, C. H. Bernstein, M. Kahl, M. Kremer, S. J. Rabin, Chairman of the Combined Palestine Appeal, announced that almost $300,000 was already realized toward the $750,000 objective.

COMFITS
The Triple support Brassiere
Smoothly the three way, Grenier-fastener shoulder strap moves as you move. Gently and firmly this lovely new brassiere keeps you beautiful. No strain to your shoulders ...a clever bra.... beauty giving ....a bra in the Grenier manner.

The Combined Palestine Appeal Committee
of Toronto
requests the pleasure of your company at a
RECEPTION AND MEETING
in honor of
RABBI JAMES G. HELLER
Co-Chairman, United Jewish Appeal of America
Subscription: One Dollar per couple
S. J. ZACKS, Chairman, Toronto C.P.A.

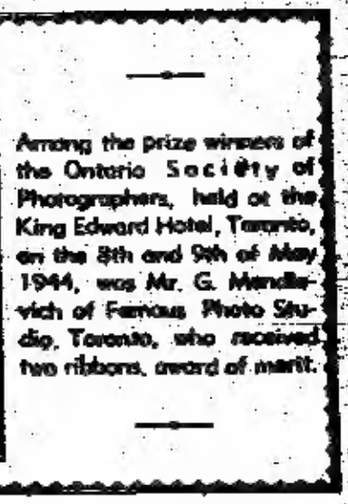

Among the prize winners of the Ontario Society of Photographers, held at the King Edward Hotel, Toronto, on the 8th and 9th of May 1944, was Mr. G. Mendlovich of Famous Photo Studio, Toronto, who received two ribbons, award of merit.

DEATHS

[illegible] Gordyn, 38 Henry Street, [illegible] on May 15, at the age of [illegible]-nine. He is survived by [illegible] sisters, Mrs. Morris Black, Mrs. Cass, and Mrs. Samuel [illegible]. Funeral services at the Lodges Cemetery.

[illegible] Segalowitz, beloved [illegible] of [illegible] Isaac, [illegible] Segalowitz, Professional of [illegible] was conducted. Telephone [illegible] Ha. 6813.

[illegible] Sarah [illegible], beloved [illegible] of [illegible] Sarah [illegible] and [illegible] Rosen, [illegible] Lennard, Ethel

Avon House Reproductions in Antique White

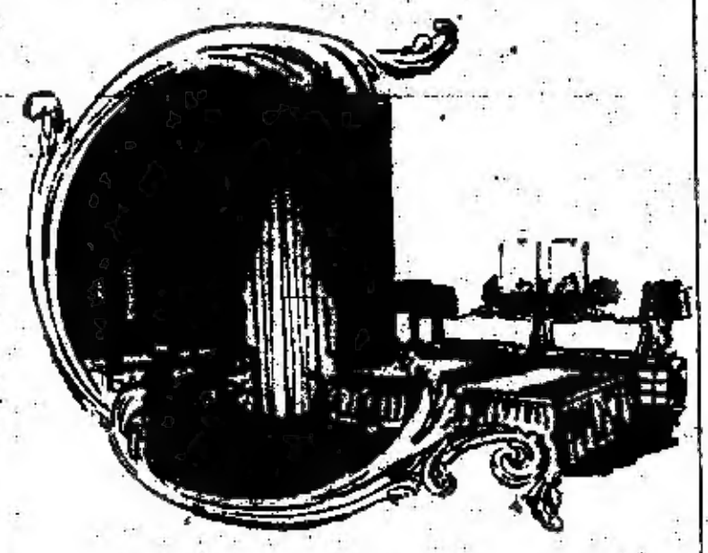

LOUIS XV TRANSITIONAL BOUDOIR PIECES

The proportions are small and graceful, the carvings are all hand-done out of solid wood, rococo scrolls and shells give it feminine softness. The easy flowing line of the bowed fronts is typical of the period and adds much to its lightsome charm.

Simpson's
AVON HOUSE GALLERIES
FIFTH FLOOR

Mrs. B. Salsman, 31 Brunswick Avenue, Toronto, is giving her home for the annual tea of the Hebrew Women's Social Service Convalescent Home on Sunday, June 4.

LABOR ZIONIST LEADERS ABROAD FIGHT WHITE PAPER,

(Continued from Page One)

suggest that the entire Yishuv is guilty."

Referring to the tragic situation of the Jewish people, Mr. Ben-Gurion said that "we must combat any feeling of despair and the danger of the Biblical saying 'I shall die with the Philistines,' even when we see that in spite of our great sacrifices for the war we are not being considered as co-belligerents. I hope we shall not fall into despair, because we are fighting for the life of the entire nation and for the life of future generations.

"We have few friends in this world," he went on, "and must win the hearts of the best representatives of this generation. I am one of those who still believe in the conscience of the world in spite of its forgetfulness of our plight. But when the hour of victory comes the world will be shocked by the depth of our tragedy. Only hesitation can reach the

figure Board. But the accelerated emigration that Mr. Hirschmann's assistance indicated never materialized, Mr. Grumbacher said. One thousand Jews, many of whom were repatriated from Transdniestria, recently left Rumania.

NEW GROUP WHICH SET UP "HEBREW EMBASSY" IN WASHINGTON IS DENOUNCED BY ALARMED ZIONISTS

(Continued from Page One)

pending instead upon "the response of the American people."

After the house-party atmosphere of cocktails and exhibition of the twenty-odd room mansion subsided, says the New York Herald Tribune, Mr. Bergson told the press: "You are now on what—after 1,800 years—we are going to claim as Hebrew territory, and technically this building is nearest to Hebrew sovereign territory of any place in the world."

Mr. Bergson repudiated the assertion presented by reporters of Jewish-language papers that the people of Palestine are already represented by the National Council in Palestine—an elective body which is part of the Jewish agency for Palestine. The latter is officially recognized in the Palestine mandate to represent Jews and their interest in Palestine.

The claims made by the new liberation committee, which hung the Zionist flag with its Star of David from the flag pole, were challenged immediately in statements issued by Dr. Leon Freuhr, director of the Washington bureau of the American Zionist Emergency Council, headed by Dr. Stephen S. Wise, of New York, and Dr. Abba Hillel Silver, of Cleveland, and by Dr. Nahum Goldmann, representative of the Jewish Agency for Palestine and the World Zionist Organization in Washington. Dr. Goldmann said the group had no authority and will not be recognized by the Allied governments.

Of the new committee, the American Zionist Emergency Council said it was "made up of half a dozen adventurers from Palestine with no standing, no credentials, no mandate from anyone anyhere from the Irgun Zeva in Palestine, an insignificantly small, picket-packing group of extremists who are violently anti-Zionist and

"These boys are shocking," the statement continued. "They have thrived on publicity tricks. They come in one day as a Committee for a Jewish Army; the next as a Committee for the Rescue of European Jews; today as a 'Committee for National Liberation' with an 'Embassy.'"

The comment of the Zionist Organization of America of which Dr. Israel Goldstein is president, took the same tone, characterizing creation of the committee as "buffoonery" and "comic opera drollery." It said the same group also had created the "American Friends of a Jewish Palestine," and "The American League for a Free Palestine."

Dr. Nahum Goldmann, representative of the Jewish Agency for Palestine and the American World Zionist Organization in Washington, said that the new committee members had "come from Palestine to this country without any authority, having played no role whatever in Jewish life in Palestine or elsewhere."

Hadassah, the Women's Zionist Organization of America, issued a statement to its 125,000 members criticizing the Hebrew Committee of National Liberation for its declaration that its purpose was to establish itself as "'temporary trustee of the Hebrew Nation's interest'," and "'to take the first step in re-establish Hebrew self-determination in 1,800 years'."

Hadassah stated that "the Committee must be recognized for what it is, a vicious attempt to undermine the position of the Jewish Agency for Palestine and a malicious attempt to destroy its long-recognized status."

The American Jewish Conference also issued a statement attacking the Hebrew Committee of National Liberation. The Conference said:

"The Committee has no mandate from the Jewish National Assembly, which is the authorized and democratically-elected spokesman of the Jews in Palestine. On the contrary, the leaders of this committee are linked with an extremist clique in Palestine, which amounts to less than one per cent of the Jews of that country, and which has been outlawed by the Jews of that country."

ANXIETY FELT FOR JEWS OF HUNGARY

(Continued from Page One)

seriousness of the Jews' plight in Hungary and Rumania and had not contributed sufficient funds.

The three greatest obstacles to saving the Jews at the present time, he said were the White Paper restrictions on mass admissions into Palestine and the barring of ships into other countries, the hindrances imposed by Axis countries against the departure of their Jewish victims and insufficient funds.

Recent reports tell of the arrival in Palestine of several hundred refugees from eastern Europe and there are indications that more will arrive within the limit of 18,000 permits still available under the British White Paper, says the New York Times.

Eighty-five per cent of the money required to finance refugee aid in Palestine has been contributed by Jews of Palestine. Most of the remaining 15 per cent came from South Africa and other countries.

In July, 1943, Mr. Grumbacher said, the British Government made the statement that if escaping Jews reached Istanbul, Turkey, from Axis countries they would receive Palestine visas under the White Paper quota. But no official communication to this effect reached the Turkish Government and it continued to grant transit permits to only nine families a week each from Rumania, Bulgaria and Hungary.

Last March official assurances were given the Turkish Government that transit difficulties were removed.

Obstacles also had to be overcome with regard to the exit from Rumania. This was successfully achieved by the assistance of United States representatives after Dr. A. Silverstein completed the mission on behalf of the War Refugee Board.

These days, when tea must yield the utmost in flavour, quality is of supreme importance. Ask for..

"SALADA" TEA

IS URGENTLY NEEDED FOR VITAL WAR USES

WHAT IS WANTED

You can remedy this critical paper shortage by saving every scrap of Waste Paper, regular collection

HOW TO DO IT

To remedy in separate bundles (Tie bundles from your sales will assist in speedy collection)

• TORONTO MEETINGS •

• Miss Florence Heiner, Executive Director of the United Jewish Welfare Fund, and Miss Muriel K. Goldberg, Assistant to the Director, attended the National Conference on Social Work, including the National Conference of Jewish Social Workers, in Cleveland.

• CLUB OTTOLLOSH entertained at their annual Mothers' and Daughters' tea at the Balmoral. Flowers and gifts were given to mothers and guests. Present were: Misses Lillian Berzan, Jennie Brockman, Molly Chatain, Ethel Gordon, Minnie Grossman, Eva Marmurek, Ruth Rosenberg, Kelly Silverstein, Ruth and Lillian Tator, Sylvia Zalk; also Mesdames R. Allen, B. Weinstein, T. Bromberg, B. Bloomberg, Miss Ruth Bromberg.

• B'NAI BRITH LODGE made funds for its summer camp for underprivileged children. Ellis I. Shapiro, president, appointed Norman Cowan to head the campaign. Each year over 200 underprivileged boys in Toronto get a vacation at the camp on Lake Couchiching, near Orillia. Others active in the campaign are: Mrs. Leon B. Weinstein, Mac B. Rusin, Dan Krendel, Sydney Segerman, Mrs. Milton Shulman, Frank Godfrey, Samuel O. Grossman, Barnett Lazar, Harrison Lebrer, Montague Reisman, Louis Rotenberg, Leon E. Weinstein, Hart D. Wishnow, Mrs. Meyer Shulman, William Ofin, Jack B. Ellis, George Fink, M. Fleischman, Al. Ginsberg, Harry Goodfellow, Harry Heller, Samuel Kay, Sydney K. Lipman, Jack Marriage, Meyer Osler, Irving G. Ross, Morris Wattin, Samuel Webber, Frank Wilson, Isadore Morton, camp director, 24 King Street East, is secretary-treasurer of the Camp Fund.

• B'NAI BRITH Ladies' Auxiliary met with Mrs. L. Fine presiding. Minutes were read by Mrs. J. Lax, recording secretary. A dance will be held at the closing meeting for the season on December 31. Mrs. S. Tile and Mrs. I. Spiegel are conveners. Letters from boys overseas thanking for parcels and cigarettes were read by Mrs. M. Packer, financial secretary.

• COUNCIL of Jewish Juniors met at the home of Miss Gloria Bean, Concord Avenue, Miss Pearl Kleinmuntz presiding. Miss Mildred Posner, treasurer, reported, Misses Norma Young, Mildred Longert, Esther Lichtig were chosen as nominating committee. Miss Yetta Rank was convener of the annual tea which called Camp Counsellor Dinner, to be held at the home of Miss Sophie Pullan, chairman, announced that $50 had been sent to the Canadian Jewish Congress to cover cost of a day at the Service Men's Club, and cigarettes and comfort boxes for overseas. Evening classes are being convened by the Group.

• B'NAI BRITH GIRLS annual Mothers' Day luncheon with the Sub-Junior League welcomed the newest group, the Juniorettes. Miss Helen Winters was master of ceremonies. On the program were: Mrs. B. Nisker, Mrs. A. Goldberg, Misses Ruth Rosen, Hannah Katen, Gladys Woolf, Mrs. E. Greenberg, installing officer. Mrs. Saul Nisker proposed a toast to the mothers, responded to by Mrs. M. Saldermann. Musical program.

• HADASSAH: Queen Esther met at the home of Mrs. M. Romberg, 387 Palmerston Boulevard, Mrs. H. Margel presiding. Those elected were: Mrs. H. Kirk, honorary president, and Youth Aliyah chairman; Mrs. M. Margel, president; Mesdames I. Hoin, W. Ensigman, M. Kahl, J. Henry, M. Weinbeck, O. Rosenfeld, J. Lefkovitz, M. Rosenberg, L. Weiner, I. Shapiro, D. Burns, B. Chaikoff, I. Shapiro. Western Chapter garden party is on June 6, at the home of Mrs. A. H. Bennett, 5 Boston Road.

• Dr. B. B. Cooney, 245 Shaw Street West, has returned from Ann Arbor, Mich., where he took a course at the University of Michigan.

SAYS PALESTINE KEY TO RESCUE

(Continued from Page One)

war effort, were announced by Mrs. Samuel D. Friedman, president of the Lighthouse. The guest was holding, she reported, to 60% capacity, so that many other members must be induced out.

Mrs. Friedman revealed that the Palestine Lighthouse had already brought the idea for the new building, and added that the Ashkenazi Z would be possible to obtain donations to begin construction before the end of the war.

Other speakers at the luncheon were Miss Edna Keller, an honorary vice-president of the Palestine Lighthouse, and Rabbi Abraham S. Wise of the Free Synagogue.

Israelites had to fight for breath!
FOR YOU TODAY IT'S...
Comfort with Comfort
Leading the trends in fashion for the past 30 years, we pioneered the straighter lines for this season. Accordingly Nature's Rival and LaGlamt foundations are designed to combine curves with smoothness and give to your wardrobe the slim, Grecian silhouettes acquired by ageless men.
NATURE'S RIVAL
reflection of Quality Leadership

CANADIAN JEWISH REVIEW

An Impartial Medium for the Dissemination of Jewish News and Views
Published Weekly by the Canadian Jewish Review

Montreal: Room 603, 1293 McGill College Ave. Phone MArquette 1326-6-6
Toronto: Room 1207, 25 Dundas Square Phone ELgin 1426-7

Entered as Second-Class Mail at the Post Office at Ottawa, December 1941. Subscription $3.00 per year, United States $3.50. Single copy, 5 cents.

S. J. Cohen, Editor. Rabbi H. J. Stern, Contributing Editor. George W. Cohen, Manager.

I utterly disapprove of what you say and will defend to the death your right to say it. — Voltaire to Helvetius.

MAY 26, 1944 VOL. XXVI, No. 34

Commentaries

By Dr. Harry J. Stern, Rabbi

The Festival Of The Torah

While all our festivals are bound up with Torah and derive their origin from Torah legislation, Shabuoth is primarily the festival of the Torah. On this day tradition says that Israel had its spiritual birth and became a partner to a most holy covenant with God. Hence, Shabuoth in a way, is the festival which gives vital meaning to all the other holy days of the Jewish calendar.

Through the revelation which took place at Sinai, the Jew became the bearer of the Moral Law. To Israel was entrusted the sacred task of persuading a spiritually blinded world to follow a way of life upon which hinges that which we designate as civilization. If the world would have truly obeyed the Decalogue, much of the misery of mankind, past and present, could have been averted.

The world is in need of the spirit of Sinai. Without this spirit, all our success in strength of arms in destroying the enemies of civilization will have no lasting significance. The thunder of guns must soon cease, and the world must listen to the thunder of Sinai which summoned Israel and through Israel, all mankind to live by a moral discipline.

How appropriate it is that in hundreds of Jewish congregations, boys and girls will undergo the beautiful rite of confirmation on Shabuoth Day! How appropriate that the youth pledge every year to take up the Torah of Sinai from their Elders and continue to witness to God and resolve to labour that God's law reign supreme on earth.

Music And Good Will

Even some of the most devoted music lovers do not realize what an effective force for good-will among peoples music is and can be. Now, in particular, when humanity is being torn apart by diabolic elements, we need the inspiration, the consolation and healing power of music. Illustrations abound aplenty to indicate the effectiveness of music as a [illegible] among nations.

[illegible] has given a unique place to Finland among the nations.

Chopin, through his works has interpreted the sorrow and suffering of Poland to the world. He was followed by Ignatz Paderewski who, through his musical interpretations, won world-wide recognition for the Polish nationhood. But the classic example where music helped to unite two rival peoples has to do with Scandinavian history. We think of Norway and Sweden today as one united people. But this was not so in the later part of the nineteenth century. It was Grieg employing the power of music who, in 1896, when visiting Stockholm was able to build a promenade, between Norway and Sweden.

Somehow in this bitter war we cannot go out on an all hate program against the Italians, or even the Germans, as long as we feel an indebtedness, and we should, to the master musicians of Italy and Germany, even though we hate the Nazis and the Fascists.

In the realm of Jewish-Christian relations, music has played a mighty role in breaking down the walls which separate. What Christian is there who, listening to Mendelssohn's Elijah can harbor hate against the Jewish people? Meyerbeer, Rubenstein, Goldmark and Bloch have well served Israel and the world by virtue of their great works. Surely in the field of interpretive music, sons of Israel have excelled and through their talent won respect for Israel.

Indeed, great music does elevate and those who are truly faithful to this universal art can not be parochial and narrow and follow a policy of isolationism. We, in Montreal, through our music organizations and concert conclaves held during the summer evenings on Mount Royal, have done much more than we realize in bringing together the various groupings of our Metropolis.

The present hatred will pass. This terrible war is reaching a climax. In the days of reconstruction, music is bound to play a most vital part in world rehabilitation. Let us sing to God and through our songs to our Universal Father we shall find our universal Brotherhood. "Sing unto the Lord a new song and His presence in the assembly of the Saints."

SLOVAK JEWS DEPORTED OR ENSLAVED

(Continued from Page One)

delivery. These camps turn out joinery, tailoring, underwear, chocolate, etc., and in 1943 produced goods to the total value of [illegible] kronen.

"The number of Jews working in free economic life and of their dependents is decreasing, partly due to their gradual settlement in camps and centres, and partly due to emigration, both legal and illegal."

It is significant that no mention is made of the deportation or fate of the deported Jews; nor does Slovak point out that of the 12,000 Jews stated to be still at large, many enjoy the baptismal.

An additional 3,000 Jews have been employed [illegible] in Slovakia. Special camps were established to accommodate these Jews.

The Chief Office for National Economy of the German party in Slovakia has issued a statement which says that if Jewish houses were sold by auction, wealth and not political qualifications would decide the issue. Jewish houses, the statement adds, will be allotted according to an agreement between the German party and the Hlinka party.

Peasants of Bystra, near Gerlachov, employed on their farms some Jews who were hiding from the authorities in order to escape deportation. The Government Commissioner, Josef Cunder, did not report these Jews to the gendarmerie, nor did he report some other Jews who had been hiding for two years in the surrounding forests, although he was well aware of their existence.

Quebec City Synagogue Consecrated Despite Fire Damage By Incendiaries

Fire which broke out in the new uptown Beth Israel Synagogue in Quebec City early Sunday, May 21, was described by H. M. Caiserman, national secretary of the Canadian Jewish Congress, as "an act of arson against a house of worship." He added "this sacrilegious violence is a warning to all Canadians that Nazi seeds and anti-religious teaching exist here."

At the consecrating ceremony, held after firemen had put the blaze under control, Mr. Caiserman said that all over Canada the population would share the Beth Israel congregation hopes that "criminals who are seeking to undermine the freedom of worship in this country will be apprehended and punished."

Every member of the Beth Israel congregation was present and there were representatives of Jewish communities in Montreal, Ottawa and New York. They took part in the ancient consecration rites in a semi-darkened synagogue as the smashed windows had been covered with beaverboard.

Held as evidence of arson were a pair of hand-made torches and a five-gallon gasoline can believed to have contained gasoline or naphtha, and an official said the synagogue "smelled strongly of gas."

The fire was discovered at 1.15 by Sydney Lazarovitz, vice-president of the synagogue, a few hours before the consecration ceremony, and had spread to seats, ceiling and floor of the one-storey brick structure by the time firemen arrived on the scene. Firefighters gained control within five minutes.

An official said the can believed to have contained the gas or naphtha, which caused the fire, was [illegible] the kindling or the supervision of the fuel. The other torch was found in the hall of the synagogue.

Examination showed that gasoline had been poured on the outside window sills of the building, a small structure which rises only one storey above the ground, and the gasoline then ignited.

The news of what had happened spread through the city, and reference was made to the occurrence in one church service at least, that at St. Andrew's Presbyterian Church.

The problem of building a synagogue for the small Jewish community of Quebec City, approximately 150 families, has been one which has caused considerable agitation for some years, and when the present site was finally determined upon litigation rose in the courts with the City of Quebec taking action to prevent the construction. The city lost a recent round of the legal battle in the courts some few weeks ago.

In the meantime the construction work has been going on. The corner stone was laid in 1943 in the midst of the objection voiced in various quarters in the city, and the construction just completed. Rev. W. Harold Reid, minister of St. Andrews Church, in his sermon said that he had learned from reliable authority that an attempt had been made to fire the synagogue, and he deeply deplored the occurrence.

The Beth Israel Synagogue, built at the corner of De Salaberry Avenue and Cremazie Street, was the subject of a prolonged litigation in civil courts of Quebec City. The city claimed the property was needed to enlarge a city park nearby. As construction had already been started, the Beth Israel congregation fought the claim and the proposed expropriation.

The Beth Israel congregation has still an action pending in court asking for the repeal of a city by-law forbidding the synagogue building. The congregation won a legal skirmish when Mr. Justice Alfred Savard rejected with costs a city's inscription in law opposing part of the Jewish congregation legal action.

The Beth Israel Congregation purchased its synagogue site in 1940. Shortly afterward a city by-law [illegible] the synagogue building. The congregation refused [illegible] and the congregation refused city after until another "acceptable site" would be provided. Expropriation proceedings were then started and final decision on the whole matter has not been reached yet.

Jewish Heroism In Polish Ghetto Battles

By Jacob Pat, Executive Secretary, Jewish Labor Committee, New York

We have received from the Jewish labor underground in Poland a report dated Nov. 15, 1943, telling us what has been happening in Poland since those fateful days in April and May of last year when the martyrs of Warsaw gave their lives in rebellion against the Nazi tyrant. According to this report, the struggle between the Jewish underground and the Nazis has been raging in all parts of Poland, from eastern Galicia to the old German border.

Here are some excerpts:

"Bialystok—This is one of the cities which had, before the war, been strongly influenced by the 'Bund.' The Jews of Bialystok put up fierce resistance when the Nazis began to liquidate the ghetto, in mid-August, 1943. The armed rebellion lasted a month and was conducted with remarkable heroism. In Bialystok the Nazis again brought into play the methods employed at Warsaw. Nazi losses in the latter city were high. The Bialystok ghetto, which numbered 30,000—many of them victims of the uprisings—was liquidated. The surviving population was shipped to the Trawniki labor camp.

"Treblinka—This death camp, where the Nazis annihilated hundreds of thousands of Jews, met total destruction at the hands of the Jews who had been enslaved there in the early part of August, 1943. The revolting Jews slaughtered the entire Nazi guard of thirty men patrolling the camp. They seized the ammunition, set fire to all buildings, destroyed all electrical communication lines, and blazed a path to the neighboring woods. Two hundred Jews fled.

"Jewish rebellions on a smaller scale occurred in Tarnov, Bendin, Czenstchow, Borislaw.

"Heroism characterizing the Treblinka revolt also marked the Sobibor rebellion. In Sobibor, too, hundreds of Jews were murdered. The revolt, which occurred in October, 1943, culminated in the successful escape of a large number of Jews from that camp.

"In conclusion I should like to cite the resistance which the Lodz ghetto Jews have displayed on a number of occasions, and which, while they were unarmed, was nevertheless intense and heroic. In February, 1943, a general strike swept the Lodz ghetto because of the launching of mass executions by the Nazis. The strike was successful; the executions were halted."

"An Unfortunate But Minor Incident"

Under the heading "An Unfortunate But Minor Incident", the Quebec Chronicle-Telegraph says:

"Happy are the people who have no history," so runs a familiar epigram. The synagogue continues to make history in this city and of an unhappy kind. A number of things might be said with reference to the latest outrage but not all of them would be either helpful or constructive. The attempted destruction of the building, even although no more than one or two may have had a hand in the actual sabotage, cannot be dismissed purely as a casual crime nor as the work of inidividual cranks. If this is not part of the general campaign that has been so persistently kept up, it is at least inspired by previous agitations and demonstration.

On the other hand, we have no wish to attach to the incident an exaggerated importance that does not belong to it. Direct action, outside of the law, represents at most the attitude of certain extremist groups stirred up by inflammatory leadership. It is not approved of nor endorsed by those more responsible citizens who form the majority of the population. The pity is only that this city should be placed before the outside world in an unfavorable light by the short-sighted impulses of the few.

The whole issue of the synagogue is before the Courts to determine whether the small Jewish colony may have a place of worship that is suited to present-day needs, as regards site and character of construction. In due course it will be settled one way or the other. If adversely to the Jews, the building just completed will disappear and there should be an end to the controversy. Meanwhile, the Jews have rights in which it is wisest to leave them undisturbed and in which they are entitled to ask for and receive the full protection of the municipality. Now that the official opening has taken place and the community has had time for second thoughts in the light of the latest violence, there is room to hope that matters will take a peaceful course for the future without further untoward incidence.

Arson And Persecution

The Montreal Daily Star says:

For several years the Jewish congregation of Beth Israel, in Quebec City, have fought against intolerance and obstructionism in their effort to build a synagogue. They won their fight, which rests firmly on the ground of freedom of worship, and were within a few hours of consecrating the building to its religious purpose when incendiarists set fire to it.

[illegible] does not go to those lengths to gratify a passion for [illegible]. This fire was characterized by careful preparation. Inflammable material was poured on the window-sills, and the incendiaries carefully chose a moment at which they could throw lighted torches with impunity.

Incidents of this kind have a Nazi odour about them, and it is regrettable that they should occur in a province like Quebec where freedom of religion is not only an honoured tradition but a hard-won right. All right-thinking persons in the province, Catholic, Protestant and Jewish, will deplore the incident and extend sympathy to the congregation who have so persistently and valiantly asserted a right accruing to them by virtue of the very fact that they are Canadians.

A Shameful Act

The Toronto Globe and Mail says:

Freedom of worship is such a fundamental precept of our democratic way of life that any invasion of it should be repulsed at once. Vandals who have no more conception of democracy than to burn down a house of prayer should be ferreted out and prosecuted to the full extent of the law.

On Sunday a synagogue in Quebec City, which was to be consecrated, was damaged by fire. Mr. H. M. Caiserman, national secretary of the Canadian Jewish Congress, referred to the burning as "an act of arson against a house of worship," and said "it smacks of Nazi Germany, whose race prejudice and anti-religious teaching have evoked the horror and contempt of all civilized mankind."

According to The Canadian Press, Chief of Detectives Laurent Lacasse of the municipal police said he was "sure" the fire was set "by criminals." If Mr. Lacasse is so positive, then there must be double effort exerted to catch those responsible.

In the circumstances, the burning of the Jewish place of worship cannot help but give rise to ugly stories. It can be recalled that efforts were made to prevent the building of the synagogue, and legal action is still pending. The Quebec City Council passed a by-law forbidding the erection of any place of worship in the district when it was found that the Jewish community of Quebec desired to practice a right which belongs to those of all faiths in Canada. To curtail the religious rights of Jews means that next time it may be those of the Protestant faith, and the time after that it may mean a curb on those of Roman Catholic belief.

The investigation is so essential that it must not be left to the Quebec municipal police alone. The Provincial Police force should take a hand. Premier Godbout and his Attorney-General are under duty to launch an immediate search for the responsible parties.

It is the policy of the Royal Canadian Mounted Police not to step into a district which is policed by a Province. But in exceptional circumstances this is done. This incident is so far-reaching that Hon. Louis St. Laurent, the Minister of Justice, might well use that his force gives every aid to the municipal police in running down the culprits.